DIRGE

Op. 110 a

Andante ♪ = c. 126

Vagn Holmboe

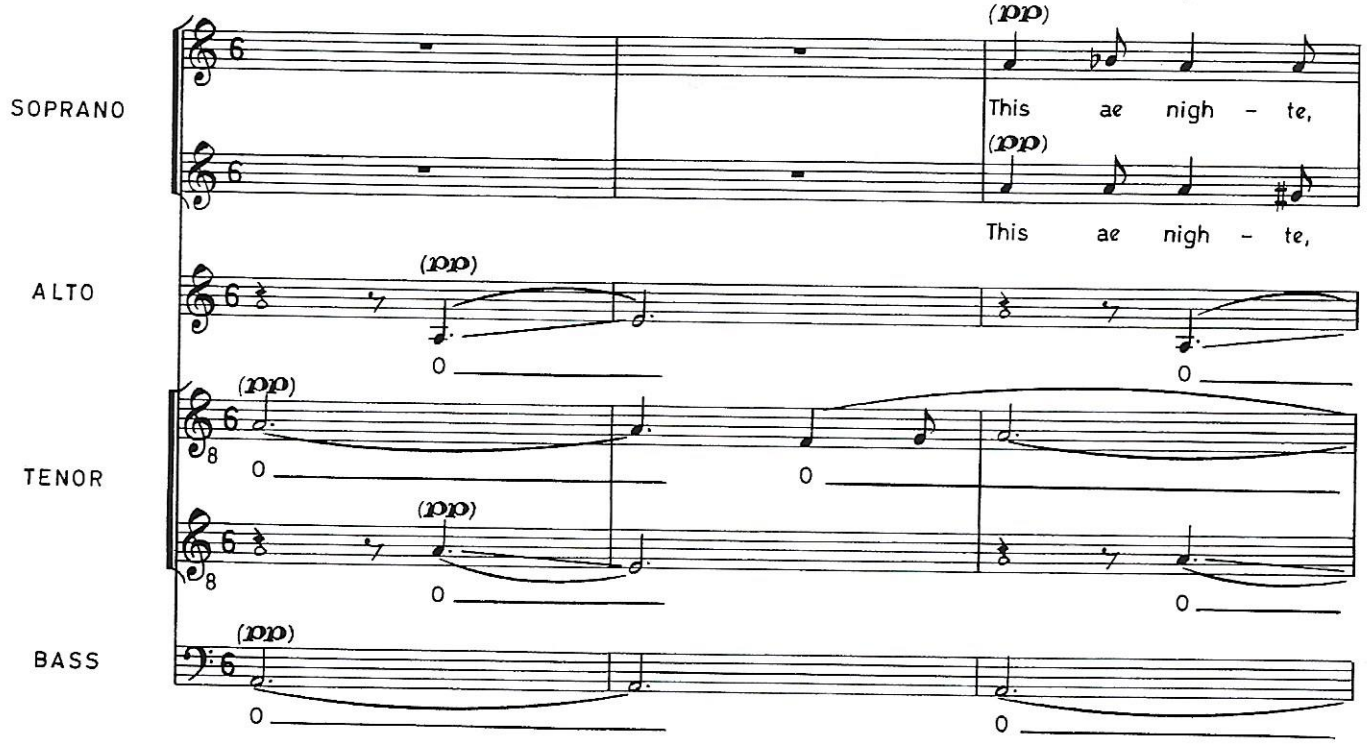

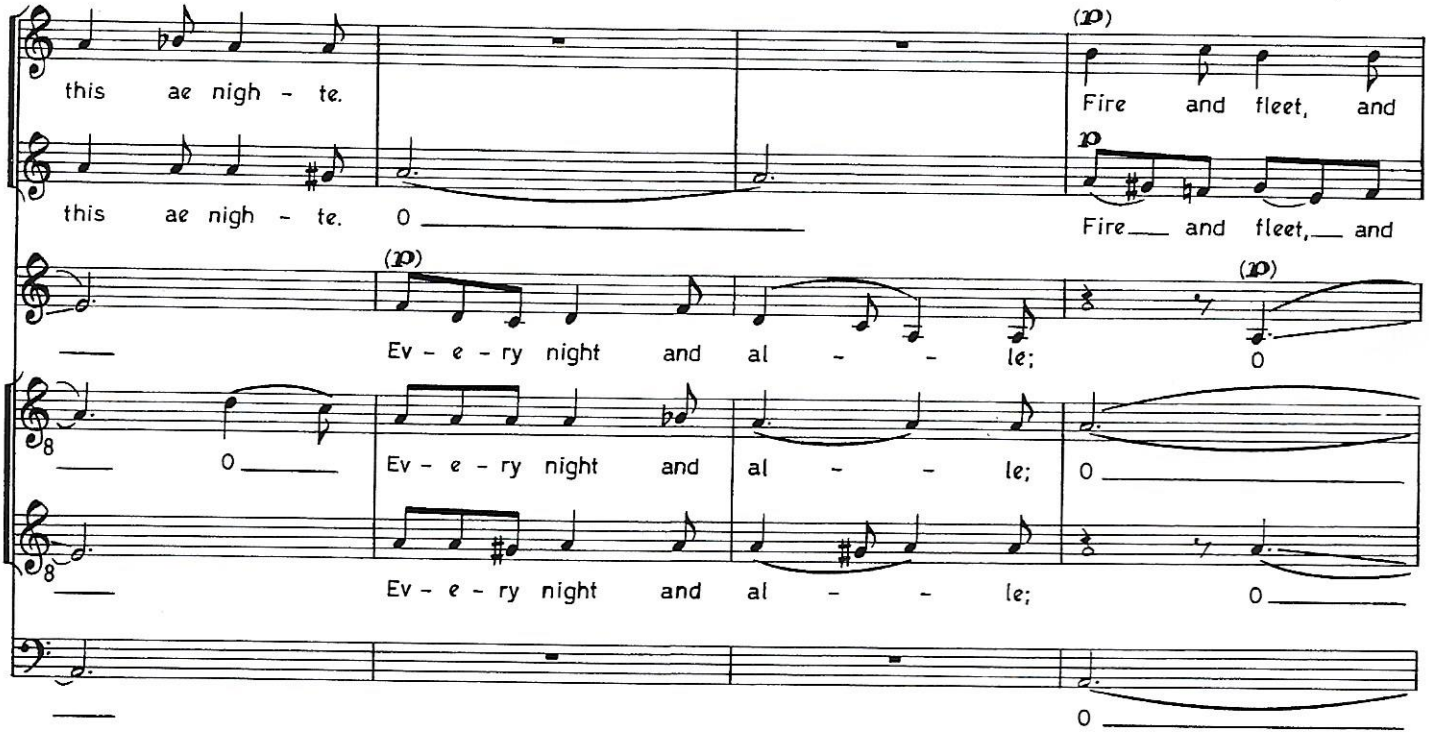

Copyright © 1972 by Wilhelm Hansen, Copenhagen

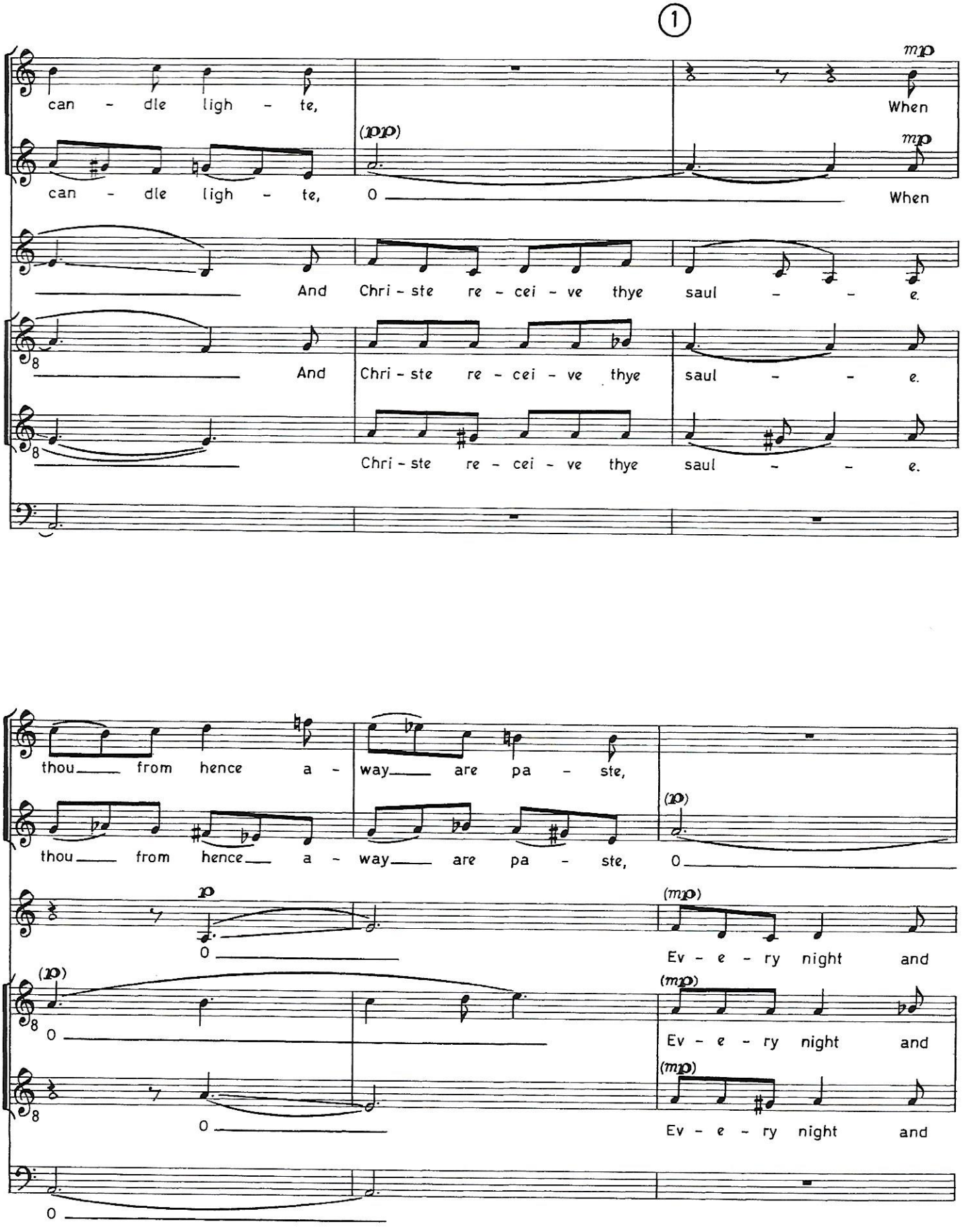
1
can - dle ligh - te,
can - dle ligh - te,
When
When
And Chri - ste re - cei - ve thye saul - - e.
And Chri - ste re - cei - ve thye saul - - e.
Chri - ste re - cei - ve thye saul - - e.
thou from hence a - way are pa - ste,
thou from hence a - way are pa - ste,
Ev - e - ry night and
Ev - e - ry night and
Ev - e - ry night and

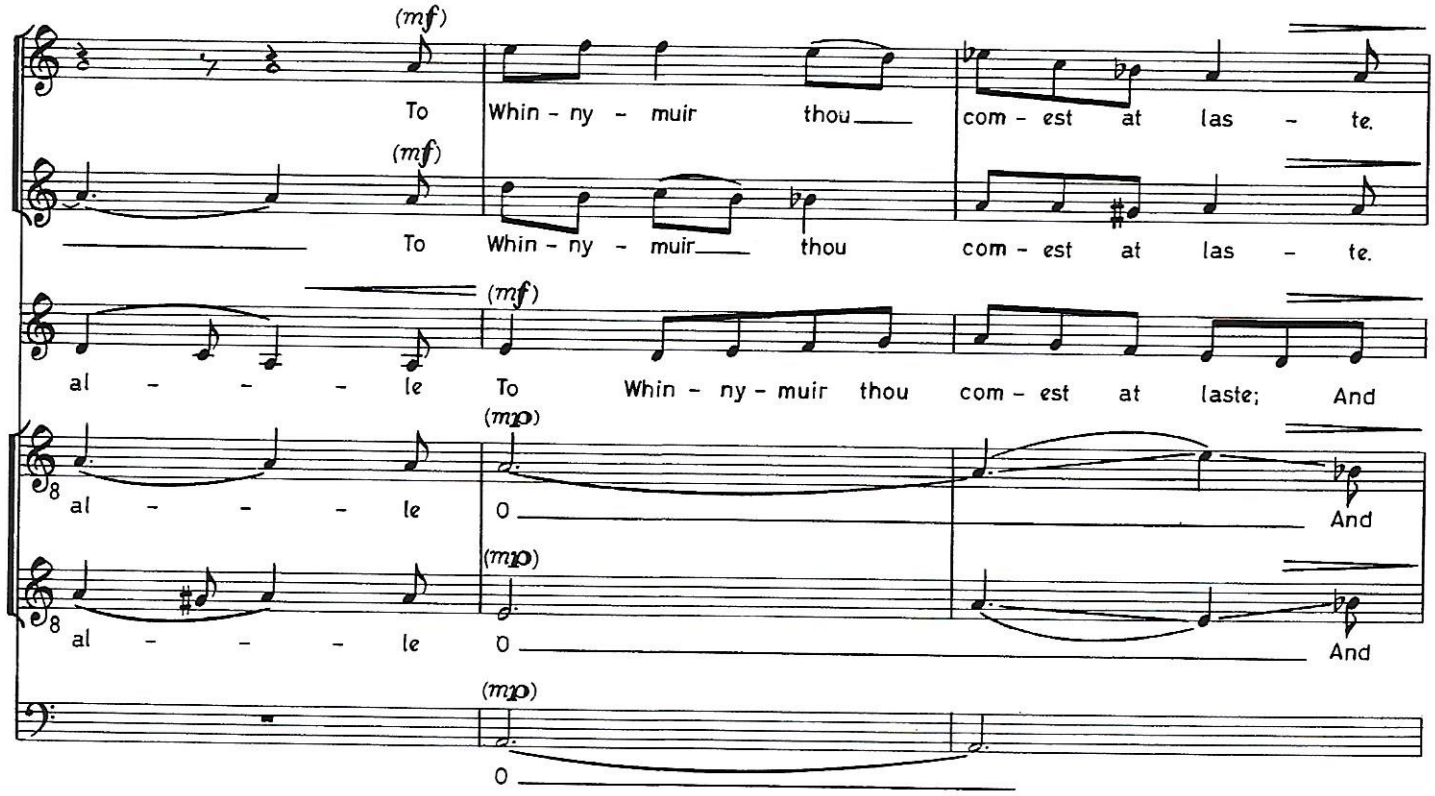
(mf)
To Whin - ny - muir thou com - est at las - te.
(mf)
To Whin - ny - muir thou com - est at las - te.
(mf)
al - - - - le To Whin - ny - muir thou com - est at laste; And
(mp)
al - - - - le O And
(mp)
al - - - - le O And
(mp)
O

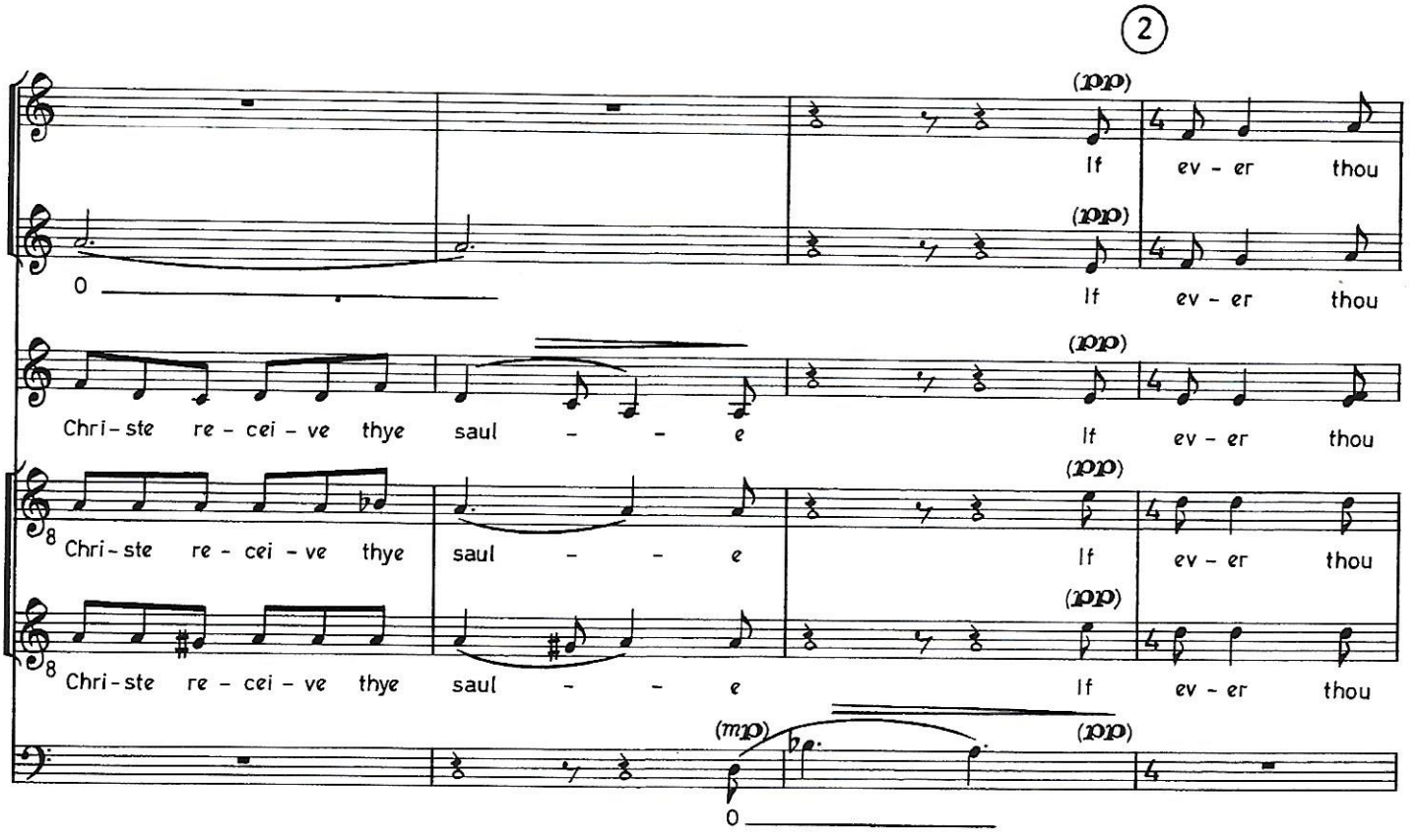
2
(pp)
If ev - er thou
(pp)
O If ev - er thou
(pp)
Chri - ste re - cei - ve thye saul - - e If ev - er thou
(pp)
Chri - ste re - cei - ve thye saul - - e If ev - er thou
(pp)
Chri - ste re - cei - ve thye saul - - e If ev - er thou
(mp)
(pp)
O

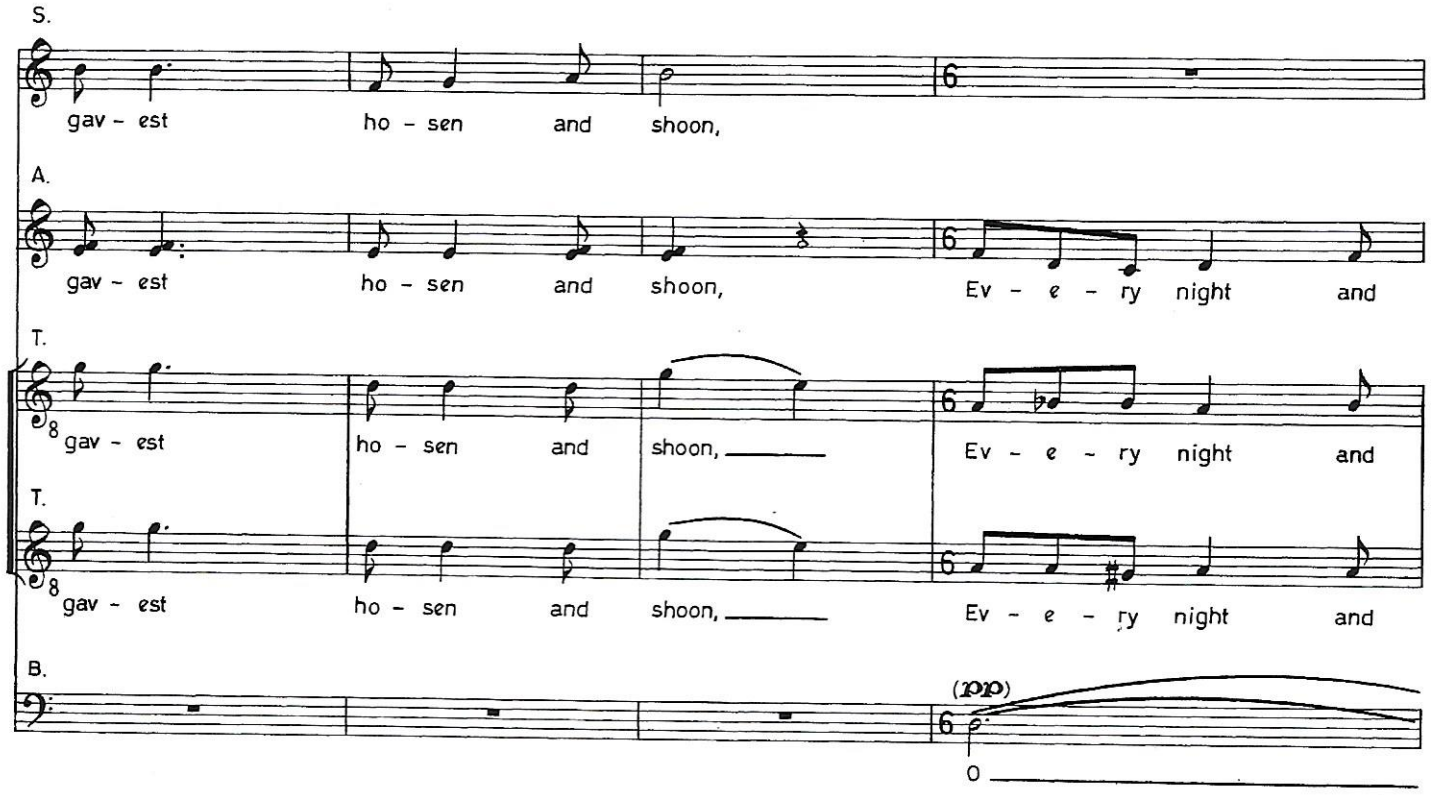
S.
gav - est ho - sen and shoon,
A.
gav - est ho - sen and shoon, Ev - e - ry night and
T.
gav - est ho - sen and shoon, Ev - e - ry night and
T.
gav - est ho - sen and shoon, Ev - e - ry night and
B.
(pp)
0

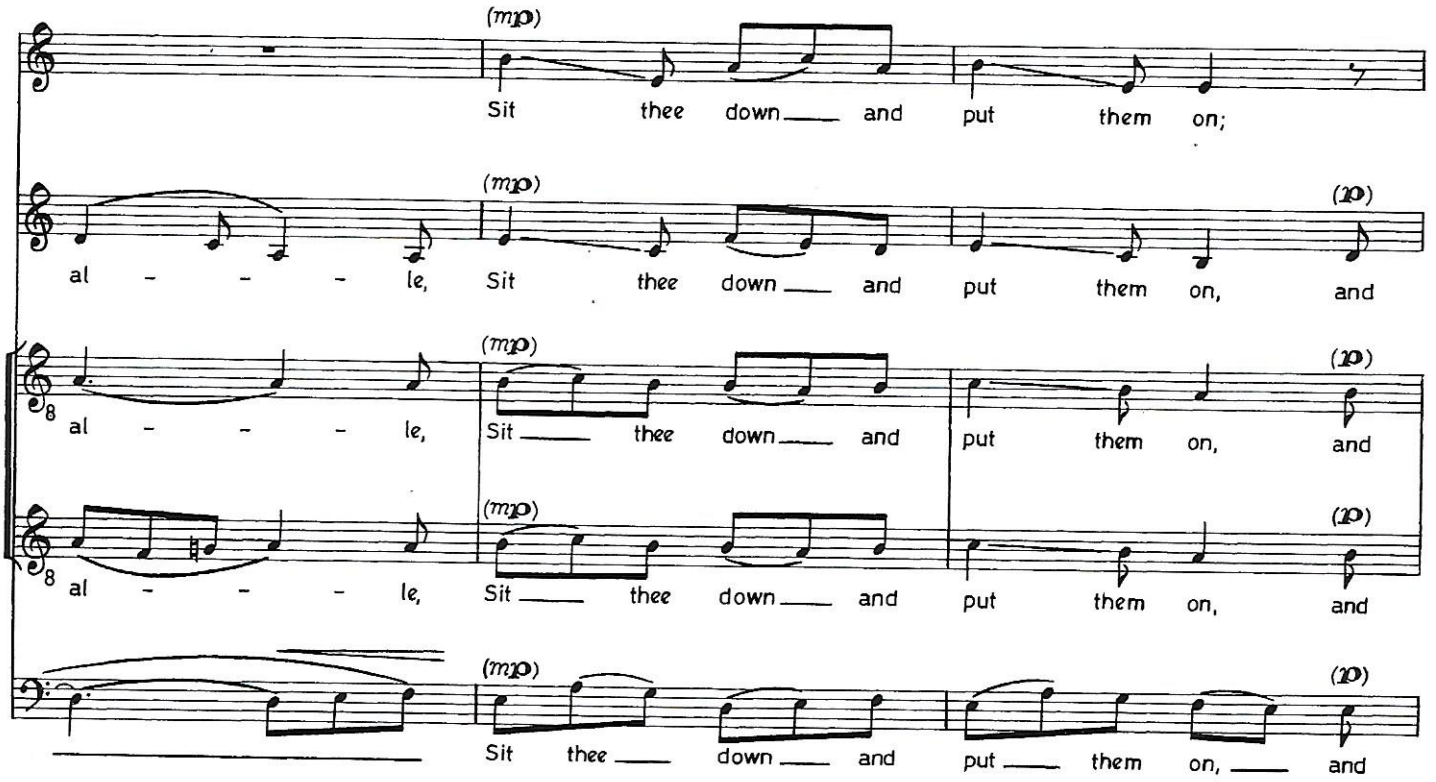
(mp)
Sit thee down and put them on;
al - - - le, Sit thee down and put them on, and
al - - - le, Sit thee down and put them on, and
al - - - le, Sit thee down and put them on, and
Sit thee down and put them on, and

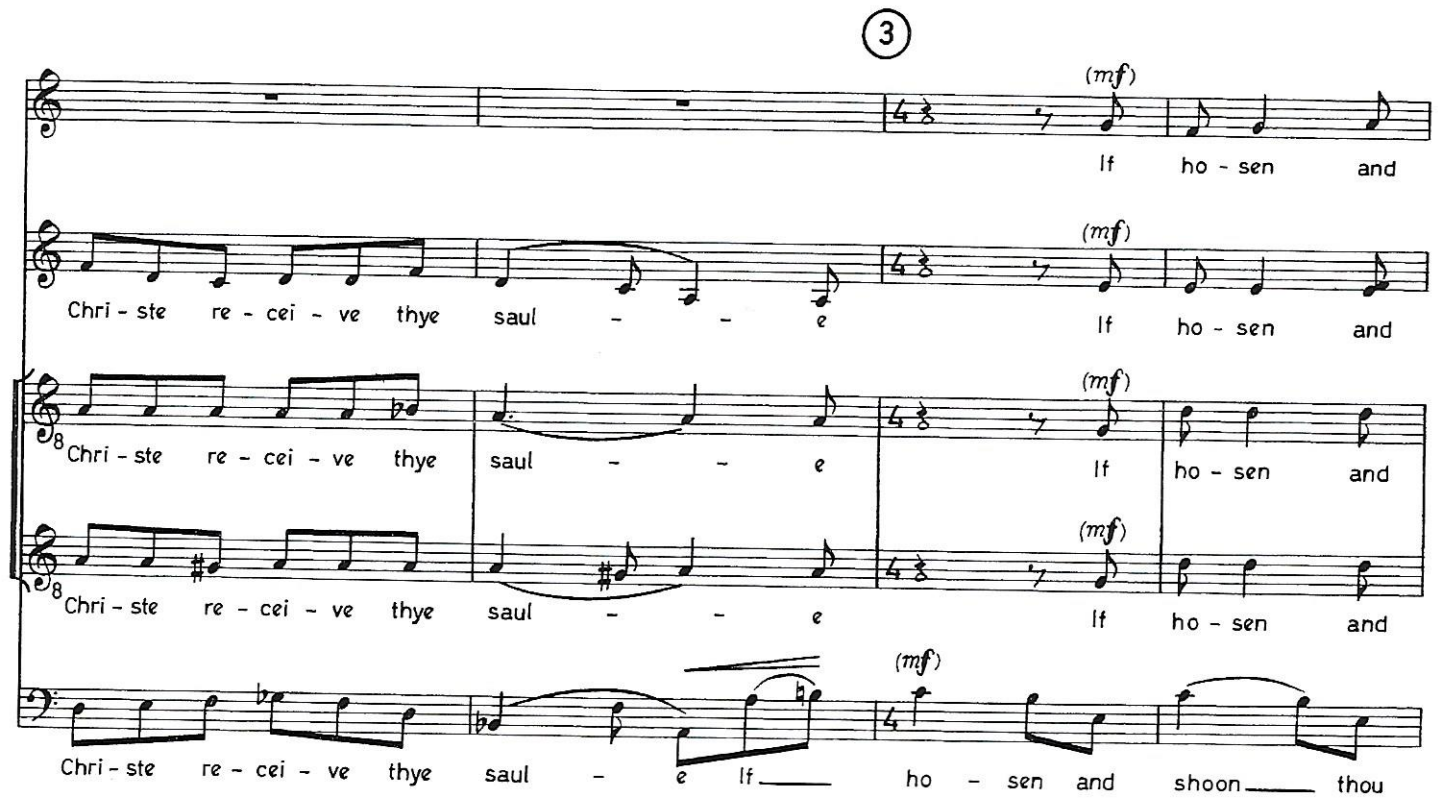
3
(mf)
If ho - sen and
Chri - ste re - cei - ve thye saul - - e
If ho - sen and
Chri - ste re - cei - ve thye saul - - e
If ho - sen and
Chri - ste re - cei - ve thye saul - - e
If ho - sen and
Chri - ste re - cei - ve thye saul - e If ho - sen and shoon thou

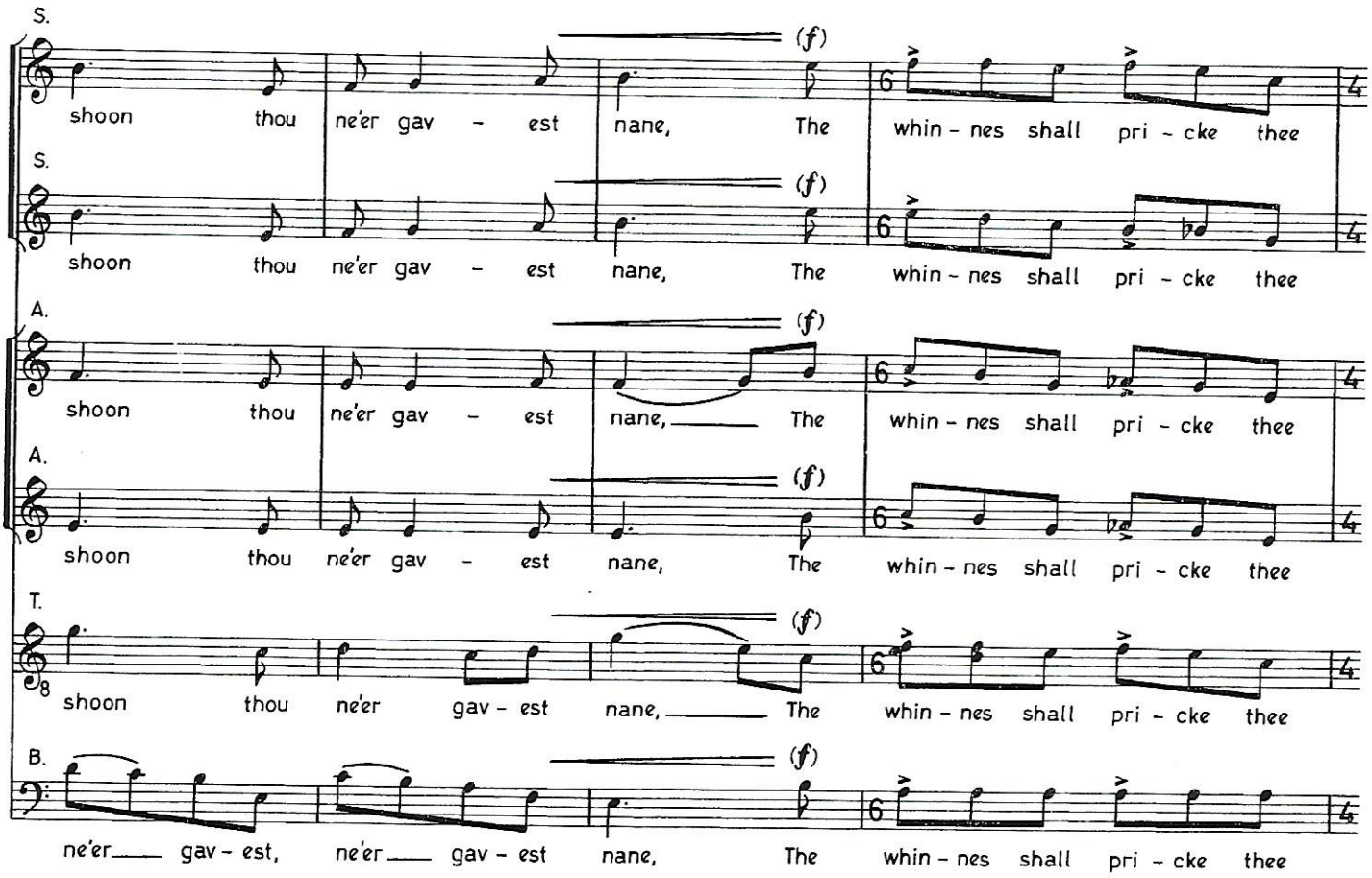
S.
(f)
shoon thou ne'er gav - est nane, The whin - nes shall pri - cke thee
S.
shoon thou ne'er gav - est nane, The whin - nes shall pri - cke thee
A.
shoon thou ne'er gav - est nane, The whin - nes shall pri - cke thee
A.
shoon thou ne'er gav - est nane, The whin - nes shall pri - cke thee
T.
shoon thou ne'er gav - est nane, The whin - nes shall pri - cke thee
B.
ne'er gav - est, ne'er gav - est nane, The whin - nes shall pri - cke thee

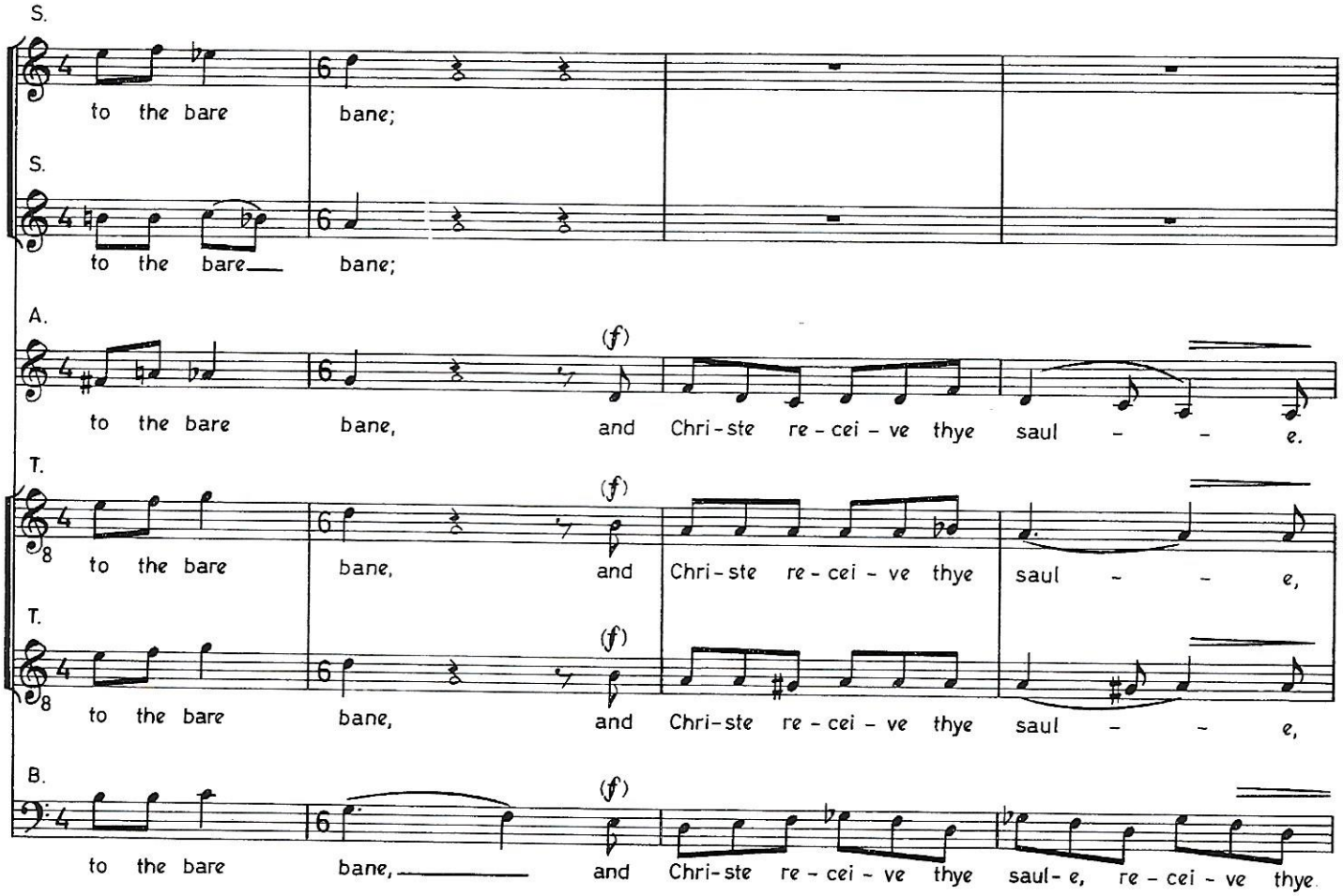
S.
to the bare bane;
S.
to the bare bane;
A.
to the bare bane, and Chri-ste re-cei-ve thye saul - e.
T.
to the bare bane, and Chri-ste re-cei-ve thye saul - e,
T.
to the bare bane, and Chri-ste re-cei-ve thye saul - e,
B.
to the bare bane, and Chri-ste re-cei-ve thye saul-e, re-cei-ve thye

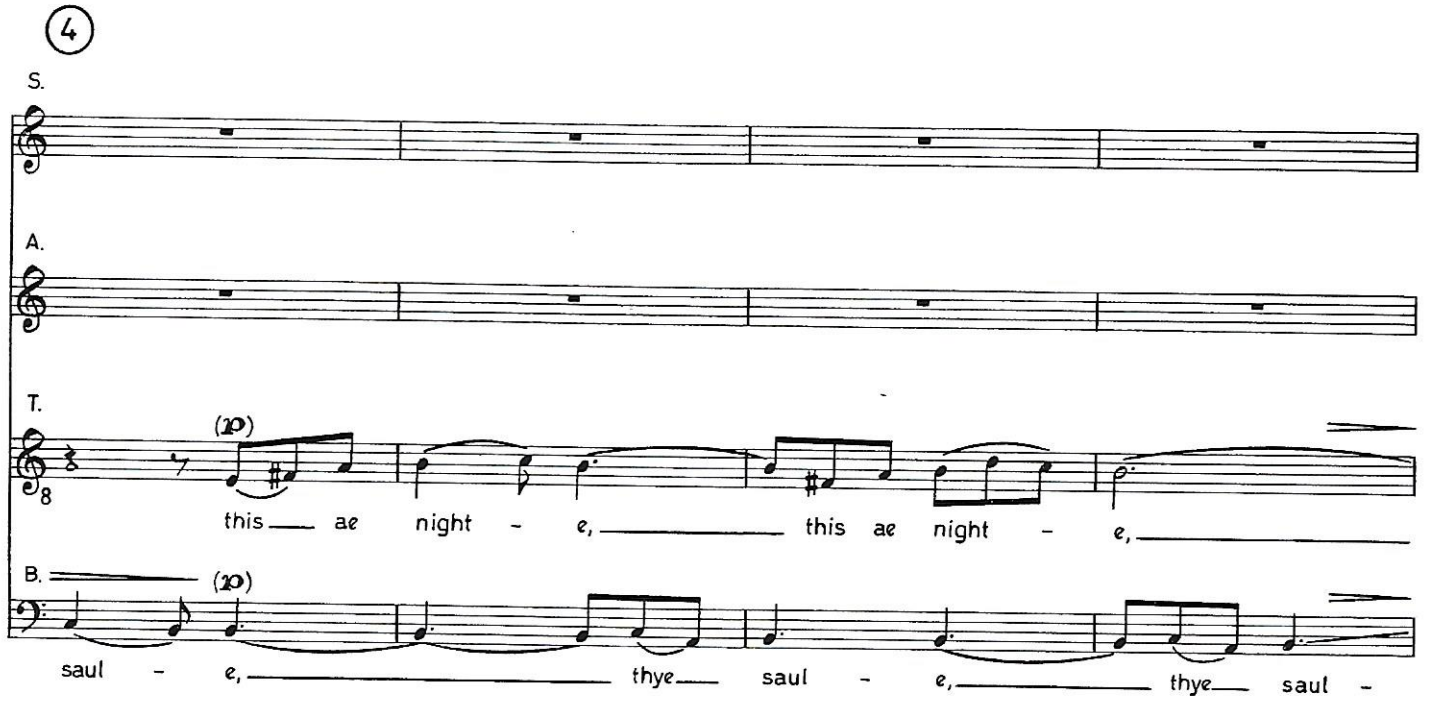
4
S.
A.
T.
this ae night - e, this ae night - e,
B.
saul - e, thye saul - e, thye saul -

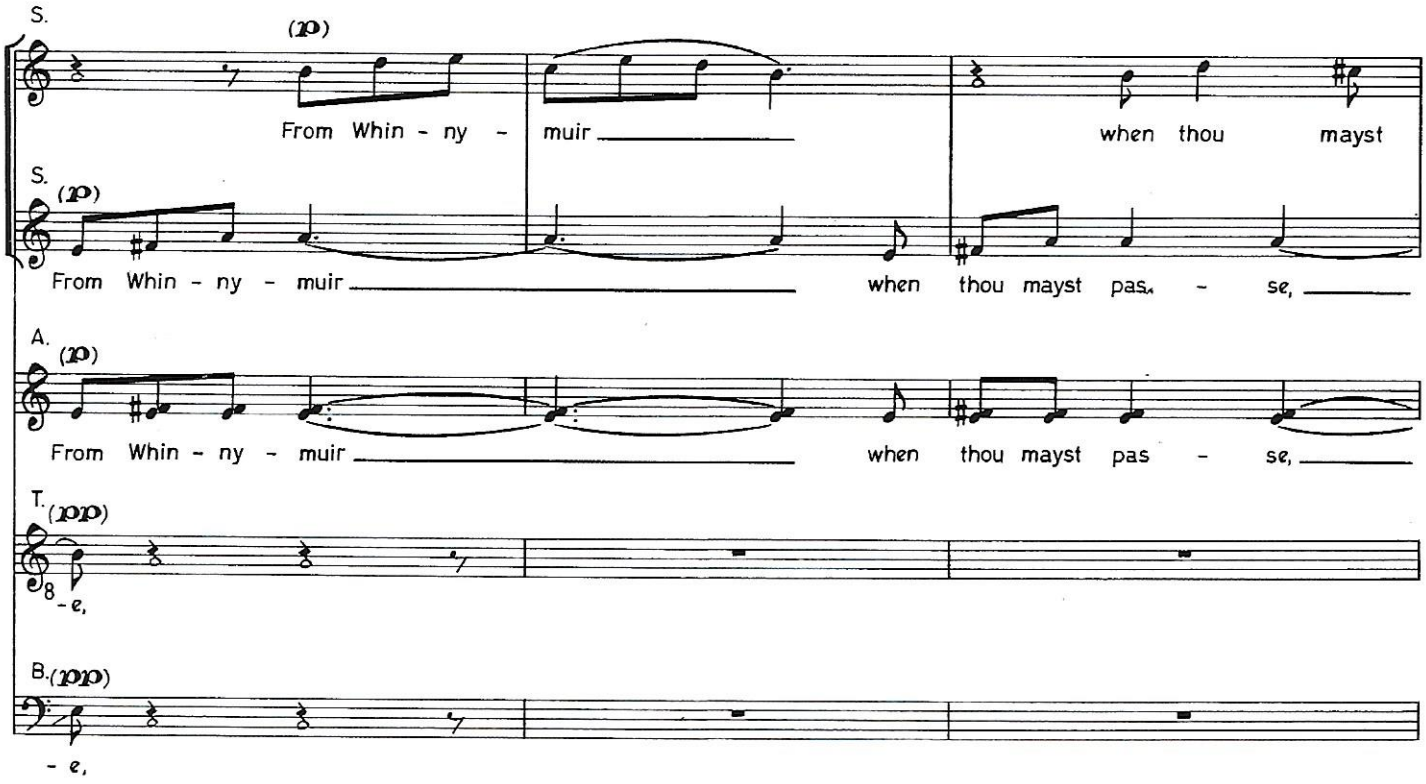
S.
(p)
From Whin - ny - muir
when thou mayst
S.
(p)
From Whin - ny - muir
when thou mayst pas - se,
A.
(p)
From Whin - ny - muir
when thou mayst pas - se,
T.
(pp)
- e,
B.
(pp)
- e,

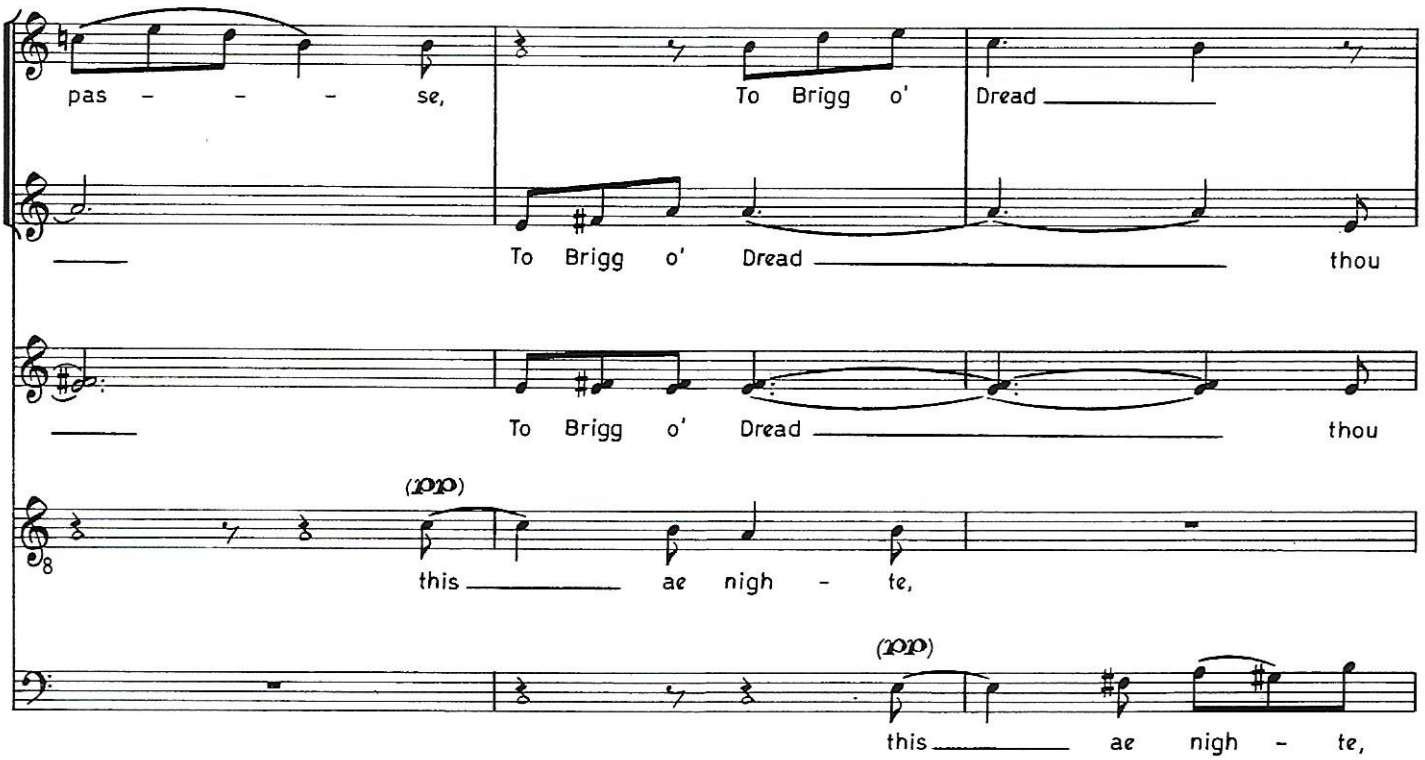
pas - - - se,
To Brigg o'
Dread
To Brigg o' Dread
thou
To Brigg o' Dread
thou
(pp)
this
ae nigh - te,
(pp)
this
ae nigh - te,

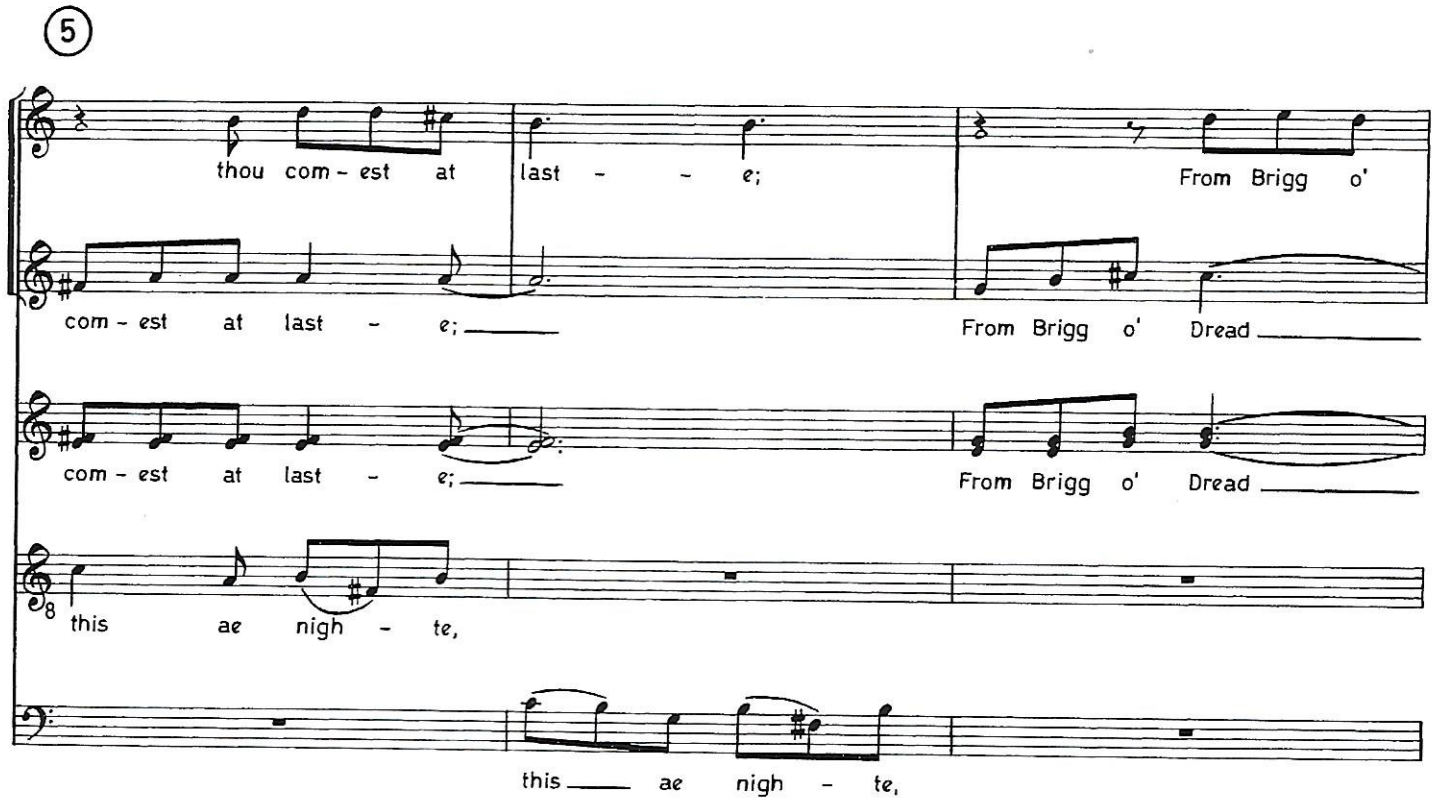
5
thou com - est at last - - e;
From Brigg o'
com - est at last - e;
From Brigg o' Dread
com - est at last - e;
From Brigg o' Dread
this ae nigh - te,
this ae nigh - te,

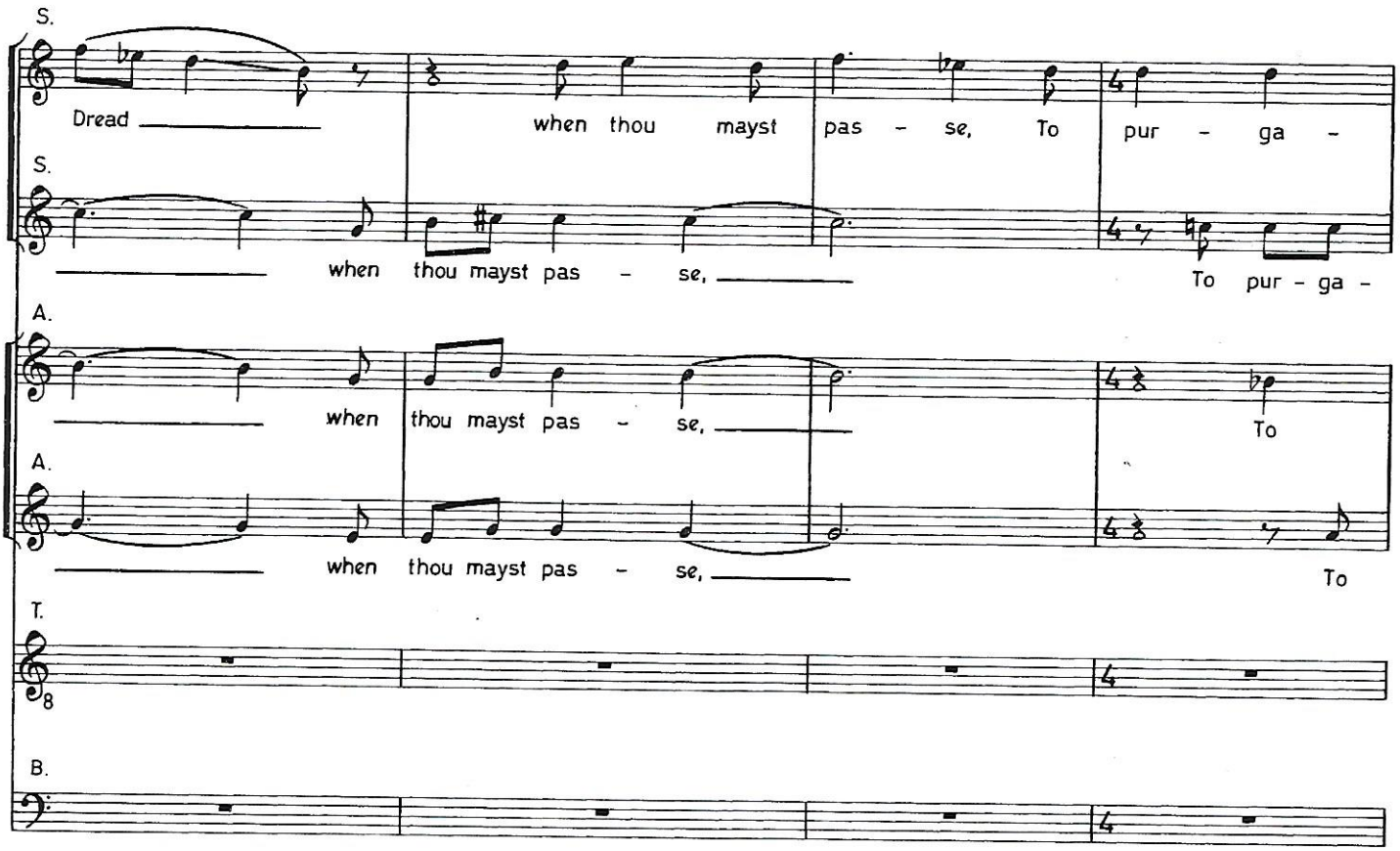
S.
Dread
when thou mayst pas - se, To pur - ga -
S.
when thou mayst pas - se,
To pur - ga -
A.
when thou mayst pas - se,
To
A.
when thou mayst pas - se,
To
T.
B.

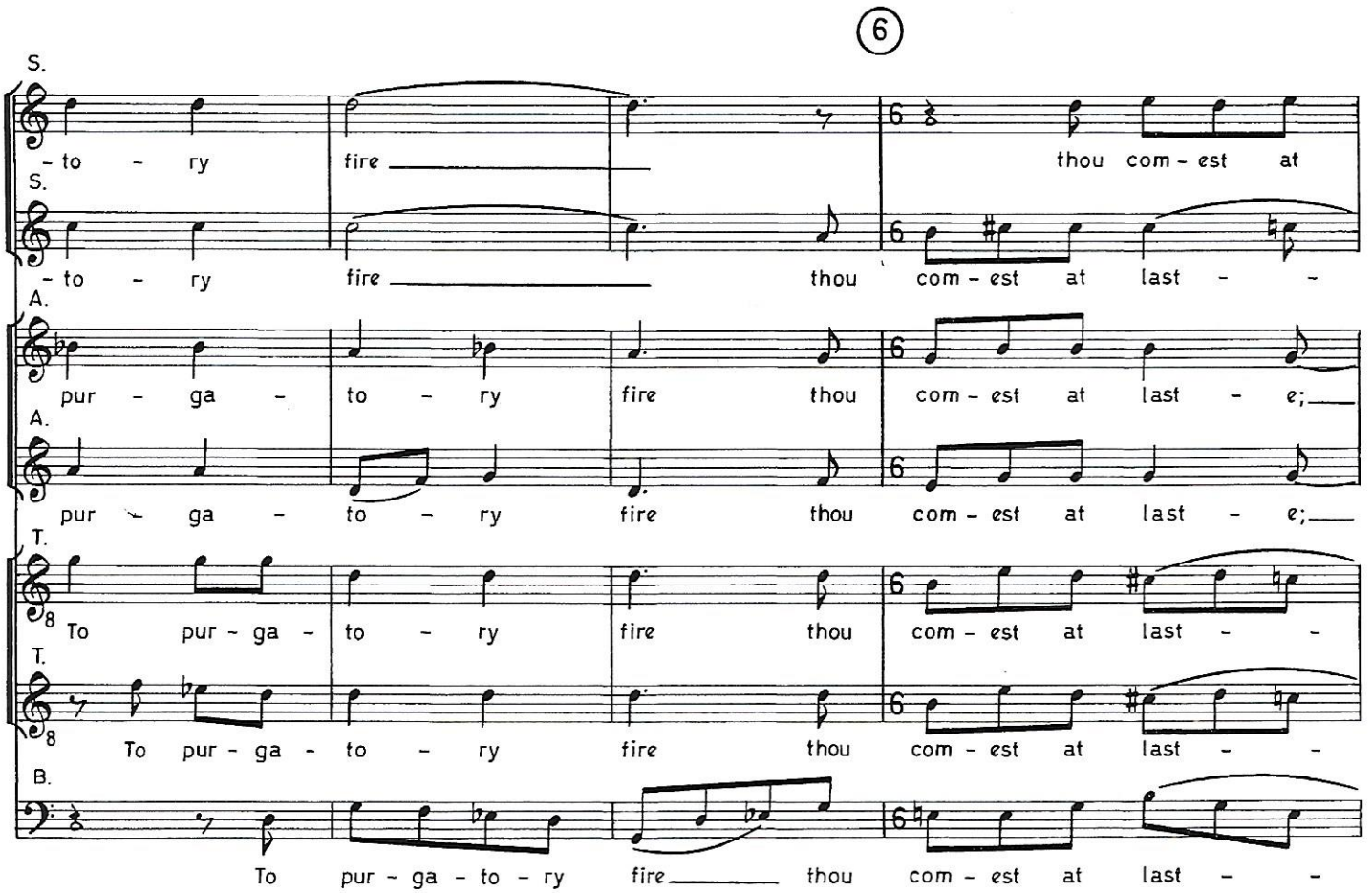
6
S.
- to - ry fire thou com - est at
S.
- to - ry fire thou com - est at last - -
A.
pur - ga - to - ry fire thou com - est at last - e;
A.
pur - ga - to - ry fire thou com - est at last - e;
T.
To pur - ga - to - ry fire thou com - est at last - -
T.
To pur - ga - to - ry fire thou com - est at last - -
B.
To pur - ga - to - ry fire thou com - est at last - -

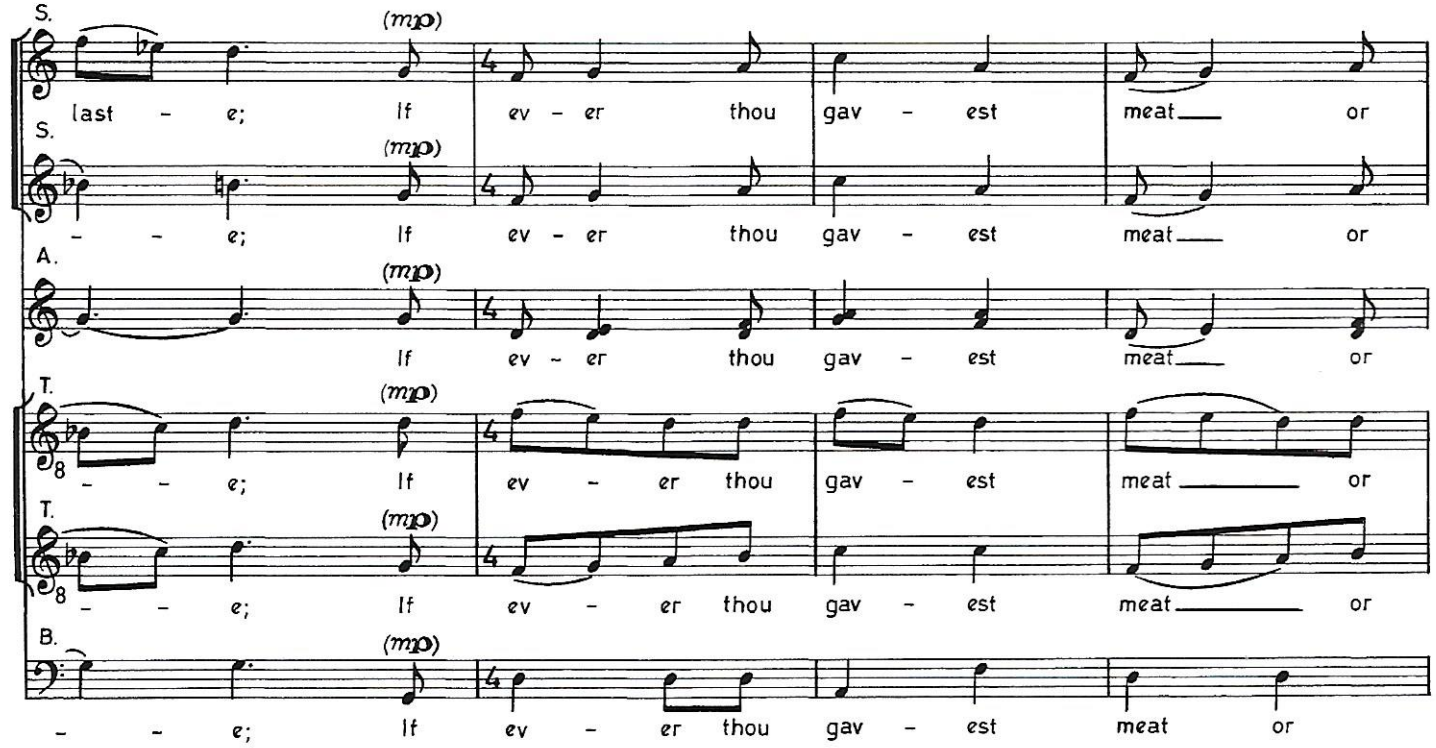
S.
(mp)
last - e; If ev - er thou gav - est meat or
S.
(mp)
- - e; If ev - er thou gav - est meat or
A.
(mp)
If ev - er thou gav - est meat or
T.
(mp)
- - e; If ev - er thou gav - est meat or
T.
(mp)
- - e; If ev - er thou gav - est meat or
B.
(mp)
- - e; If ev - er thou gav - est meat or

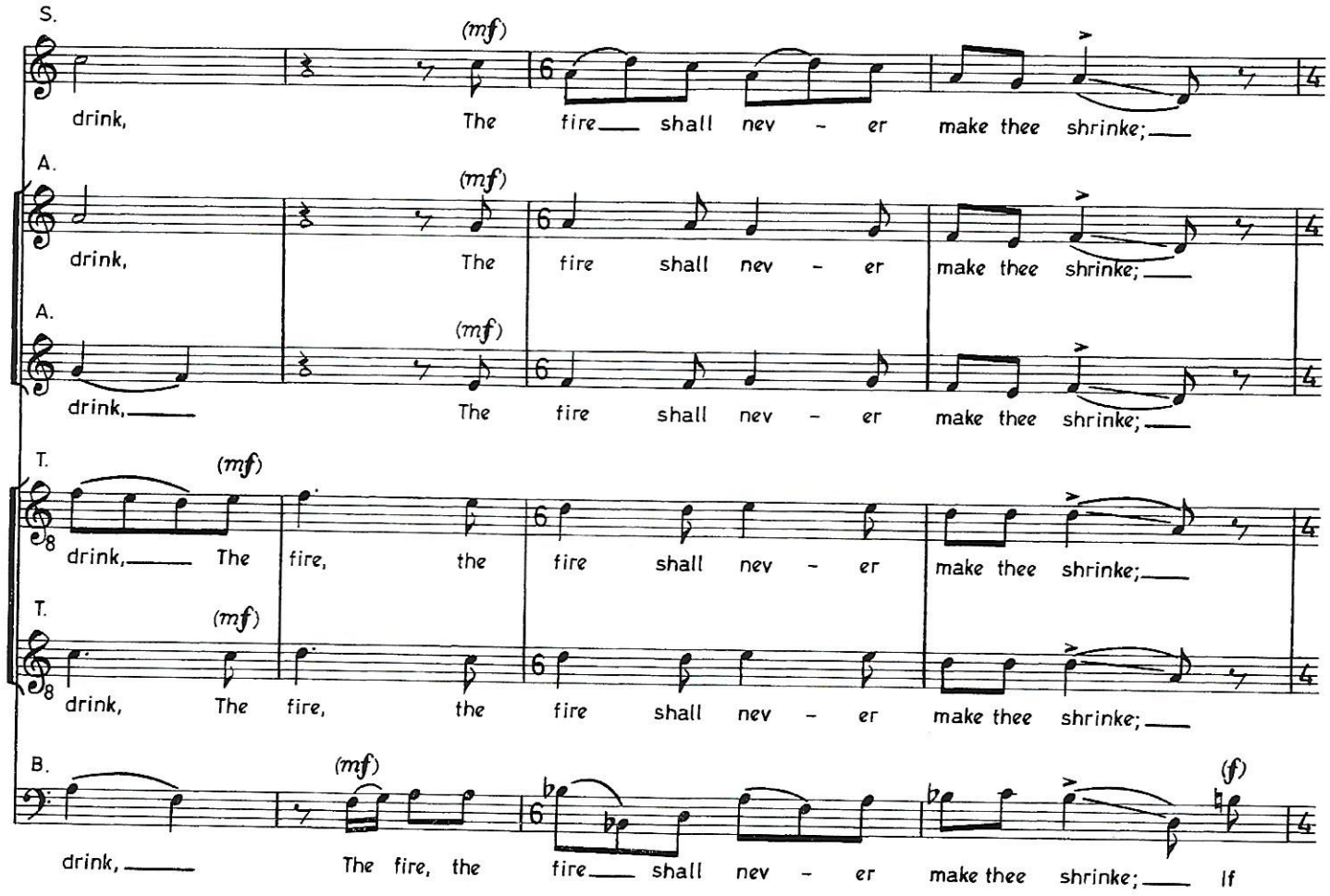
S.
(mf)
drink, The fire shall nev - er make thee shrinke;
A.
(mf)
drink, The fire shall nev - er make thee shrinke;
A.
(mf)
drink, The fire shall nev - er make thee shrinke;
T.
(mf)
drink, The fire, the fire shall nev - er make thee shrinke;
T.
(mf)
drink, The fire, the fire shall nev - er make thee shrinke;
B.
(mf)
drink, The fire, the fire shall nev - er make thee shrinke; If
(f)

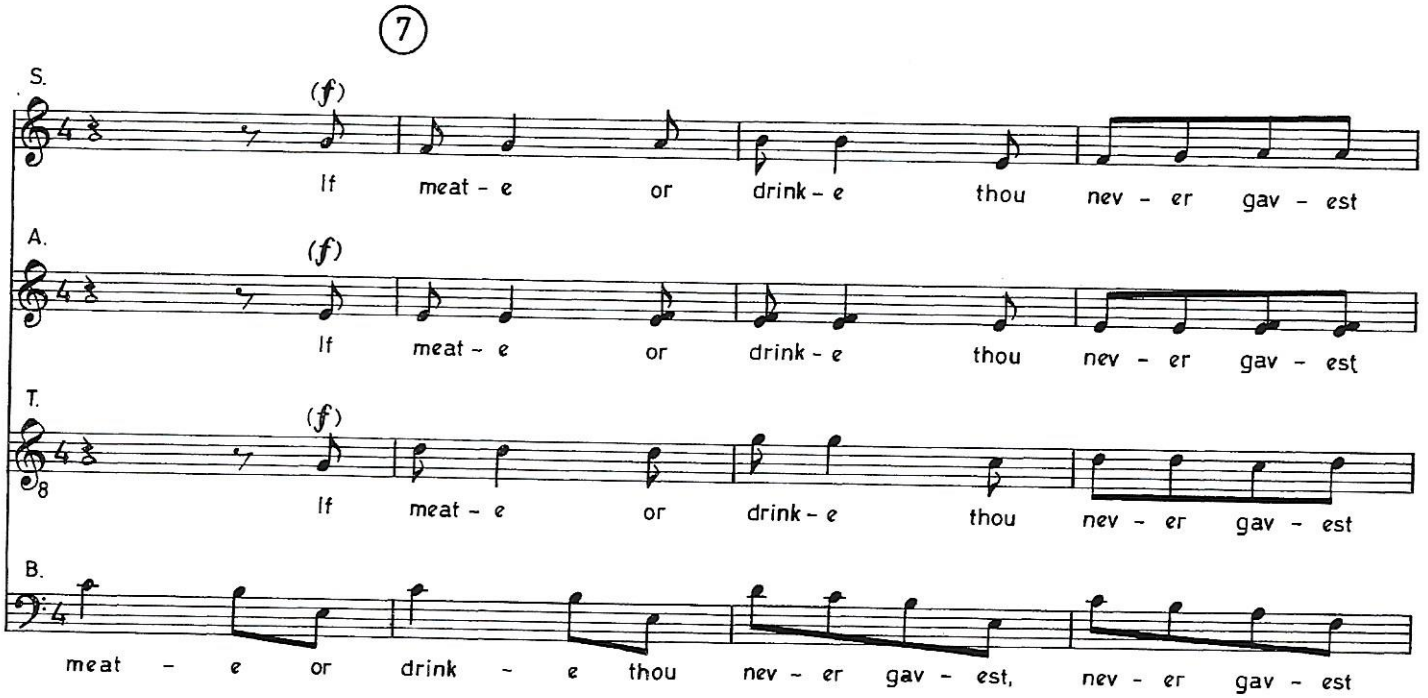
7
S.
(f)
If meat - e or drink - e thou nev - er gav - est
A.
(f)
If meat - e or drink - e thou nev - er gav - est
T.
(f)
If meat - e or drink - e thou nev - er gav - est
B.
meat - e or drink - e thou nev - er gav - est, nev - er gav - est

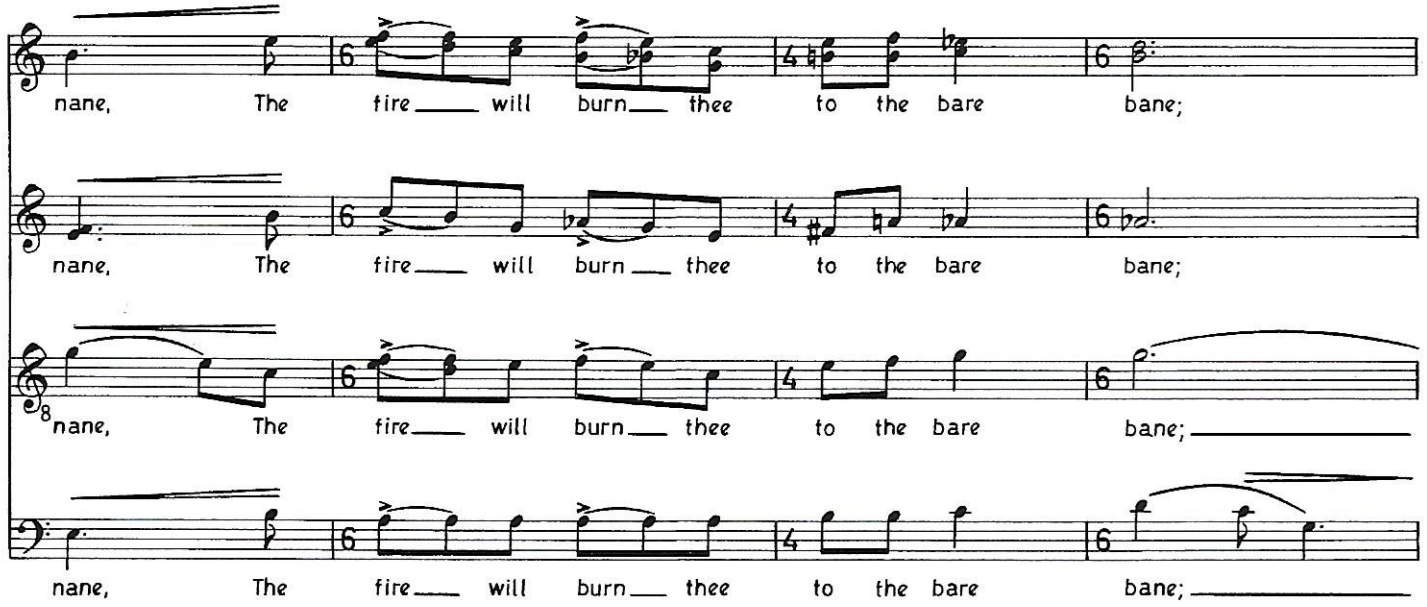
nane, The fire will burn thee to the bare bane;
nane, The fire will burn thee to the bare bane;
nane, The fire will burn thee to the bare bane;
nane, The fire will burn thee to the bare bane;

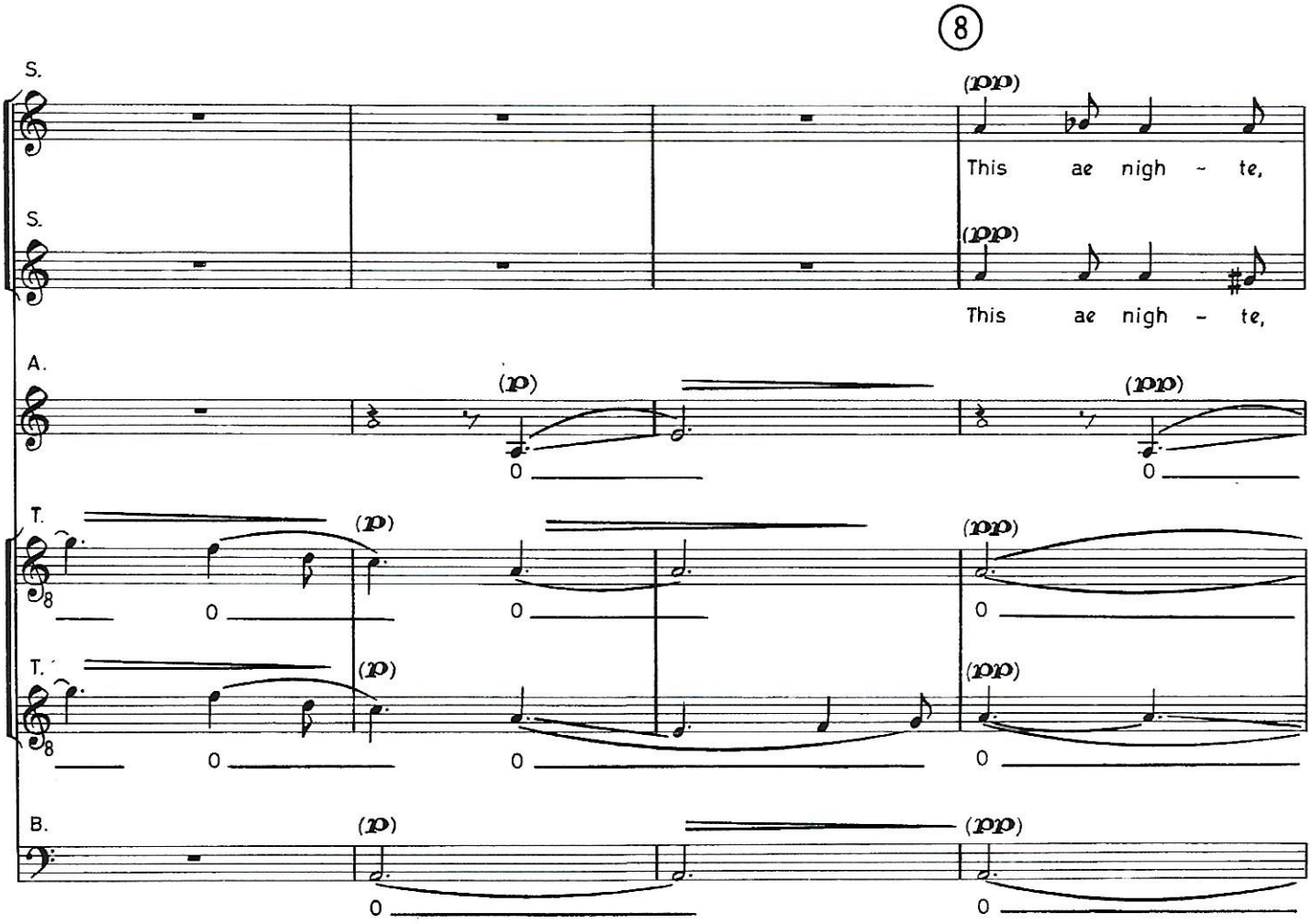
8
S.
S.
A.
T.
T.
B.
This ae nigh - te,
This ae nigh - te,

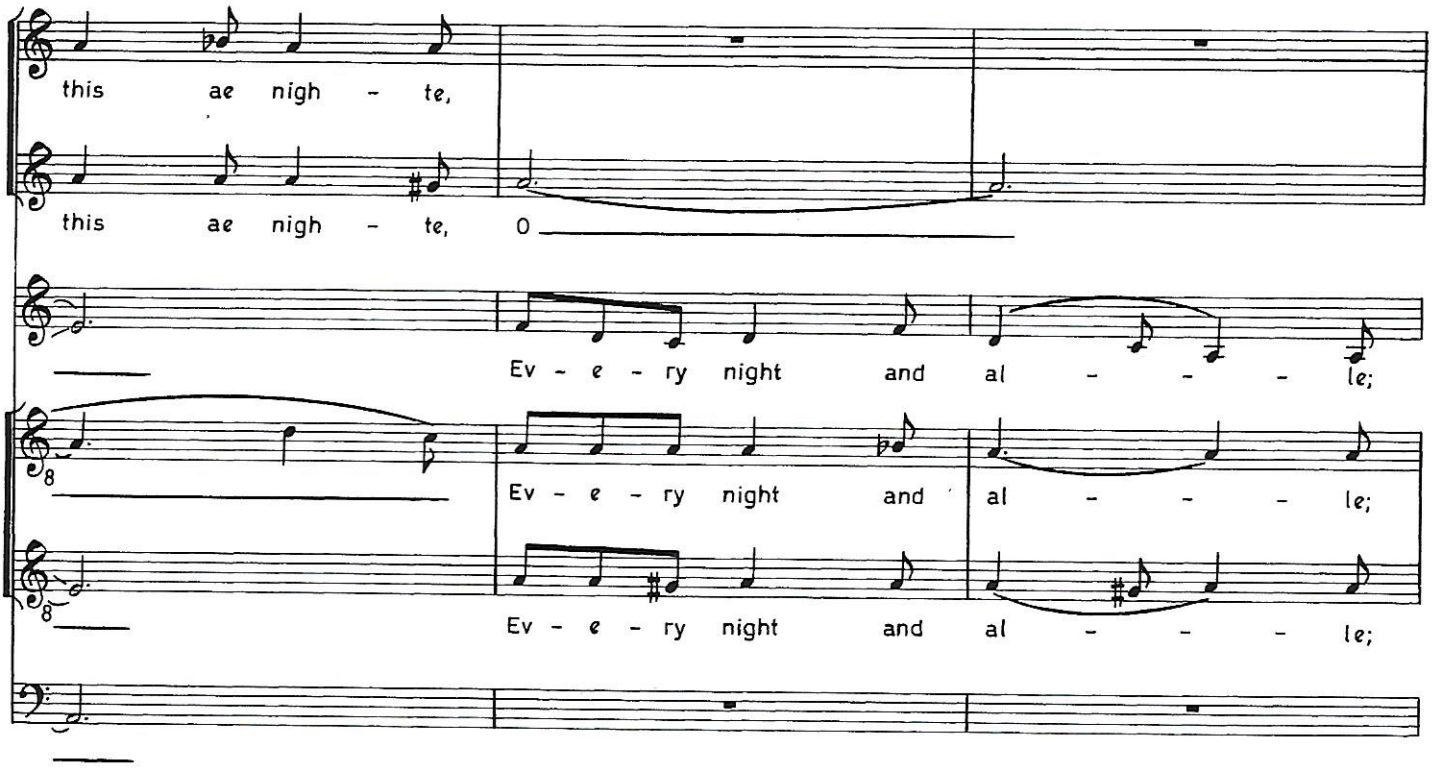
this ae nigh - te,
this ae nigh - te, O
Ev - e - ry night and al - - - le;
Ev - e - ry night and al - - - le;
Ev - e - ry night and al - - - le;

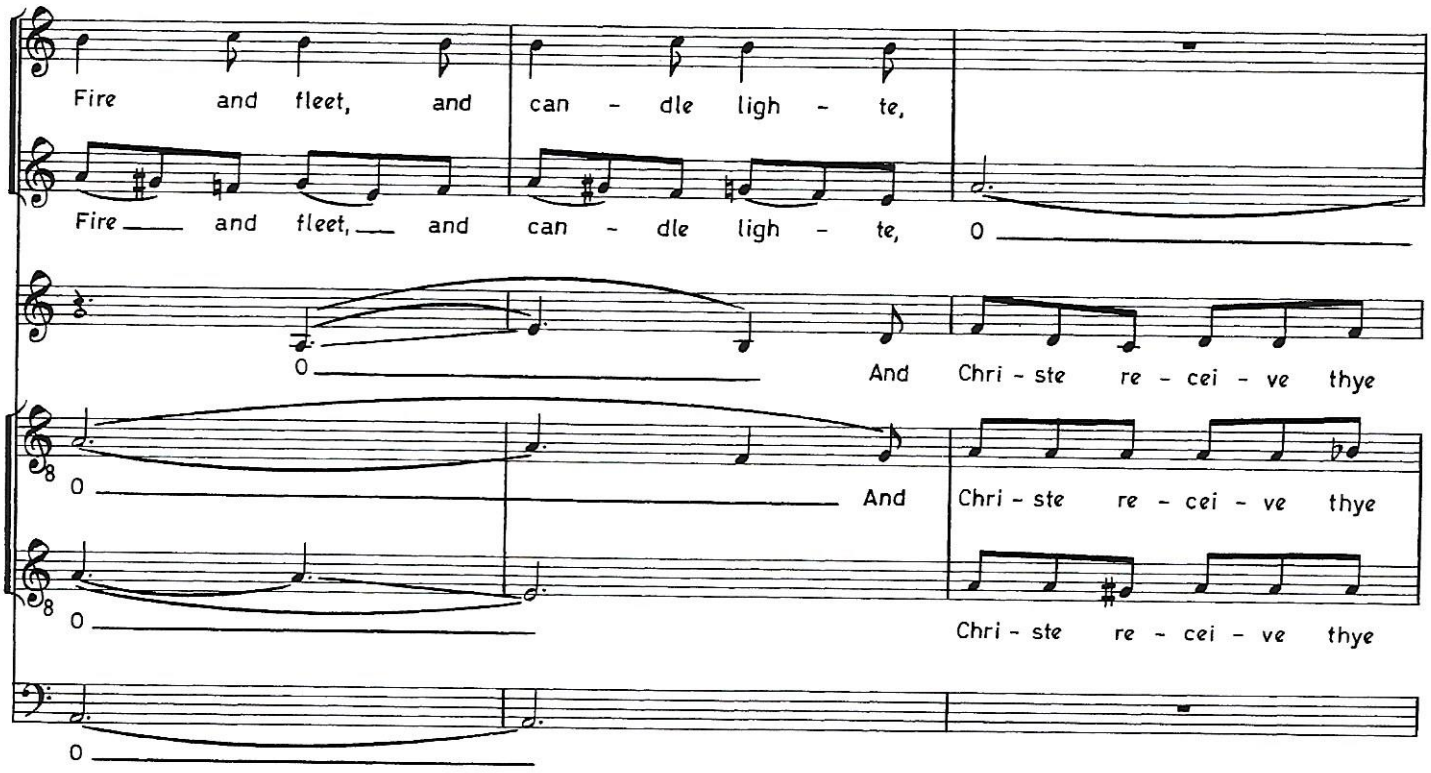
Fire and fleet, and can - dle ligh - te,
Fire and fleet, and can - dle ligh - te, O
O
And Chri - ste re - cei - ve thye
O
And Chri - ste re - cei - ve thye
O
Chri - ste re - cei - ve thye
O

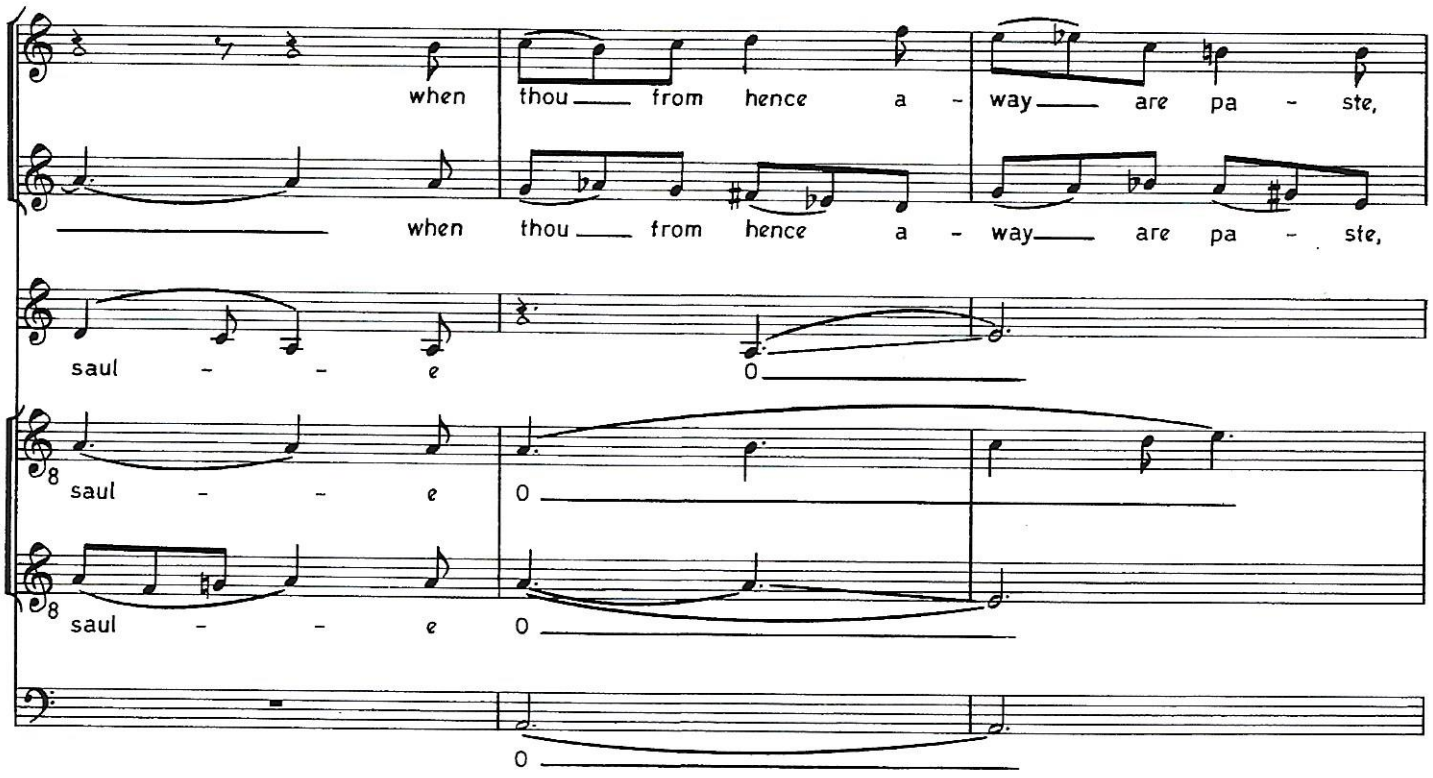
when thou from hence a - way are pa - ste,
when thou from hence a - way are pa - ste,
saul - - e
0
saul - - e
0
saul - - e
0
0

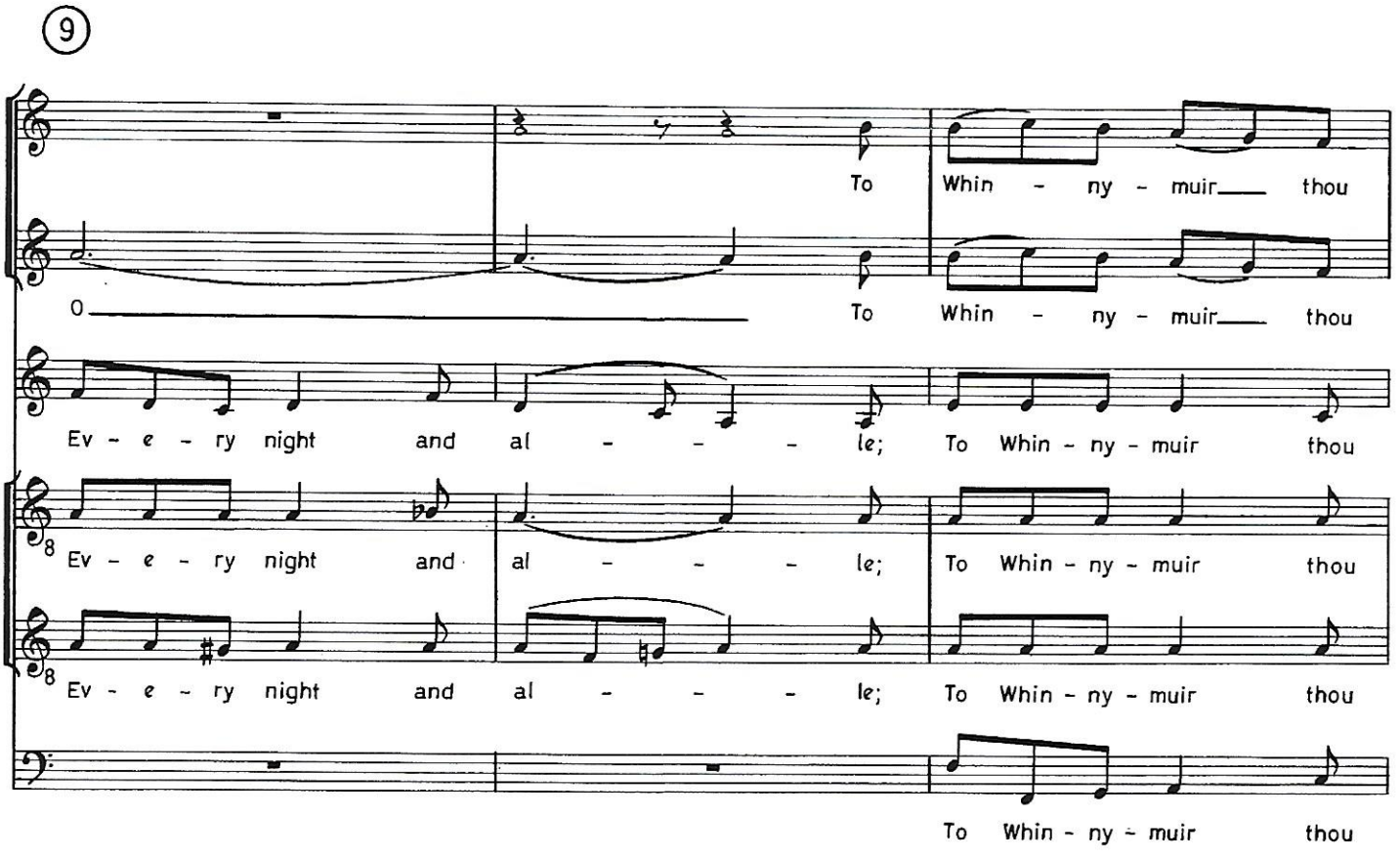
9
To Whin - ny - muir thou
0
To Whin - ny - muir thou
Ev - e - ry night and al - - - le; To Whin - ny - muir thou
Ev - e - ry night and al - - - le; To Whin - ny - muir thou
Ev - e - ry night and al - - - le; To Whin - ny - muir thou
To Whin - ny - muir thou

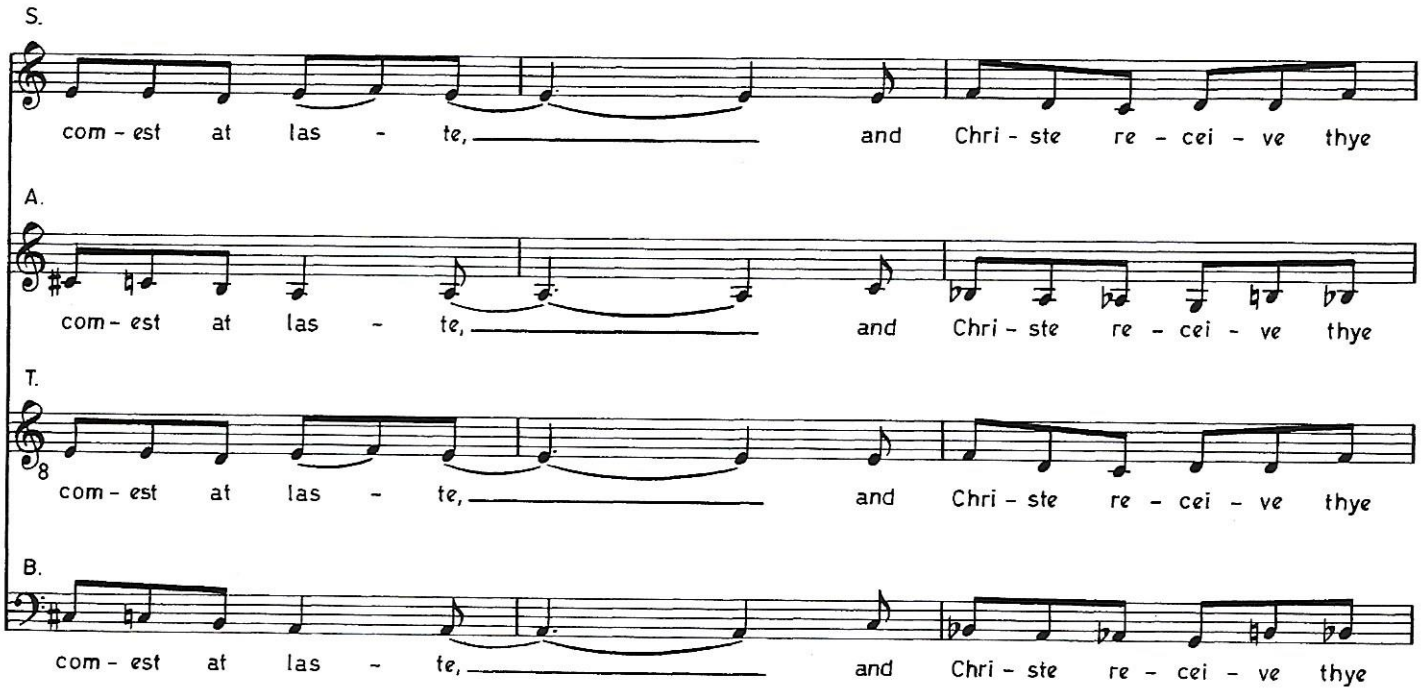
S.
com - est at las - te, and Chri - ste re - cei - ve thye
A.
com - est at las - te, and Chri - ste re - cei - ve thye
T.
com - est at las - te, and Chri - ste re - cei - ve thye
B.
com - est at las - te, and Chri - ste re - cei - ve thye

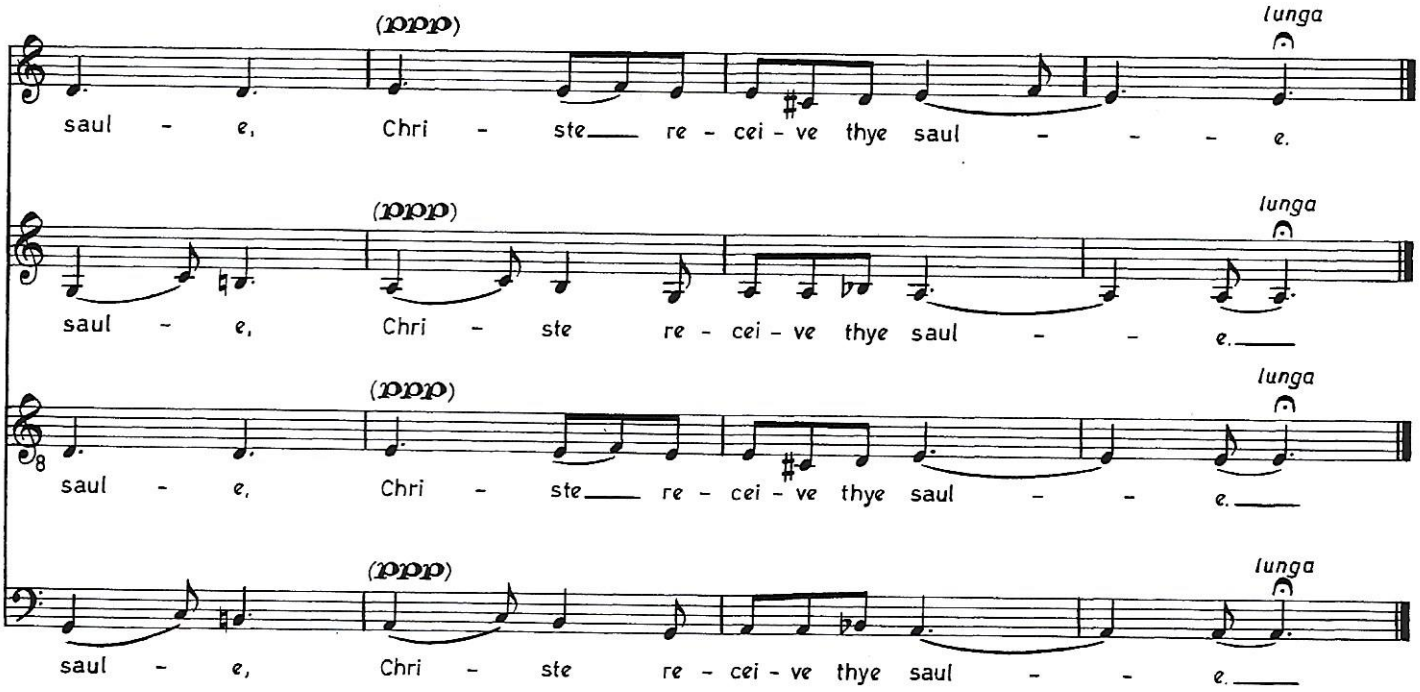
(ppp)
lunga
saul - e, Chri - ste re - cei - ve thye saul - - - e.
(ppp)
lunga
saul - e, Chri - ste re - cei - ve thye saul - - e.
(ppp)
lunga
saul - e, Chri - ste re - cei - ve thye saul - - e.
(ppp)
lunga
saul - e, Chri - ste re - cei - ve thye saul - - e.