915960
TWLEVE DAYS OF XMAS SSAATTBB
HUMPHRIES
MNOV290628
Allans Price $ 6.95

# ELVE DAYS OF CHRISTMAS

On the First day of Christmas

Traditional English tune
with additions by FREDERIC AUSTIN
arranged by IAN HUMPHRIS

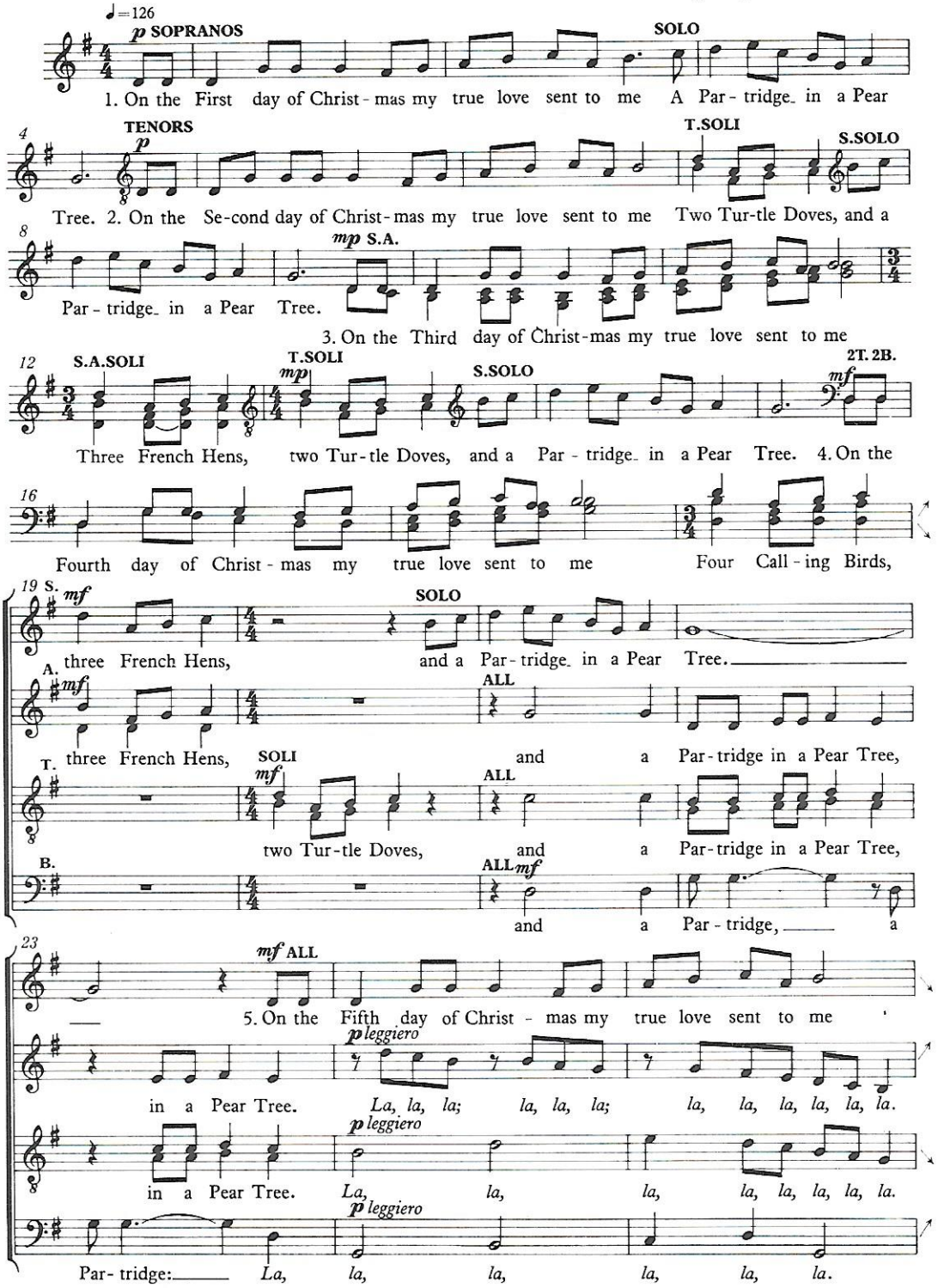


This carol is also included in *The Novello Book of Carols*

© Copyright 1986 Novello & Company Limited Order No: NOV 290628 All Rights Reserved

No part of this publication may be copied or reproduced in any form or by any means without the prior permission of Novello & Company Limited

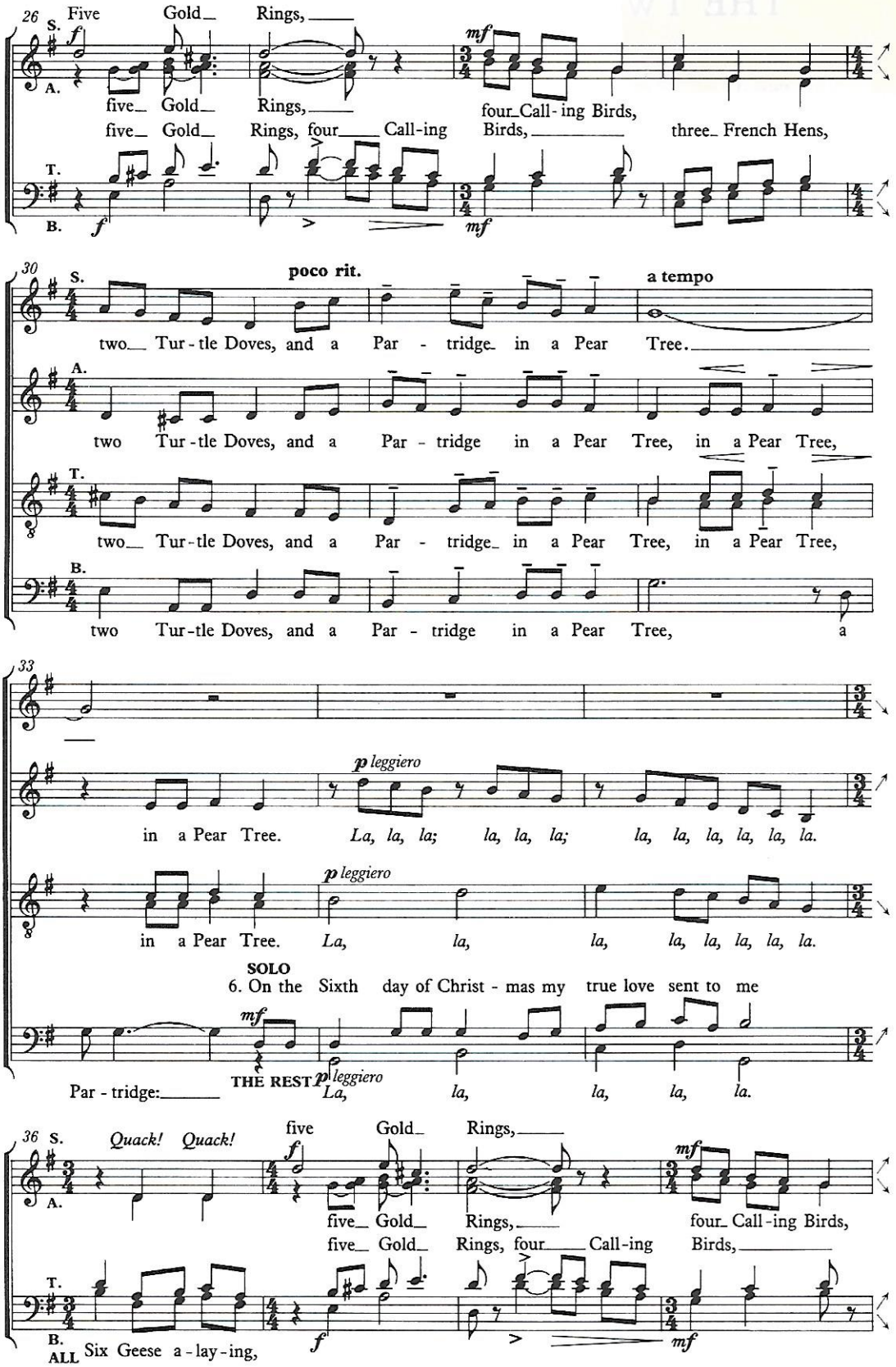
26
S. Five Gold Rings,
A. five Gold Rings,
five Gold Rings, four Call-ing Birds,
four Call-ing Birds,
three French Hens,
T.
B.
30
poco rit.
a tempo
two Tur-tle Doves, and a Par - tridge in a Pear Tree.
two Tur-tle Doves, and a Par - tridge in a Pear Tree, in a Pear Tree,
two Tur-tle Doves, and a Par - tridge in a Pear Tree, in a Pear Tree,
two Tur-tle Doves, and a Par - tridge in a Pear Tree, a
33
in a Pear Tree. La, la, la; la, la, la; la, la, la, la, la, la.
in a Pear Tree. La, la, la, la, la, la, la, la.
SOLO
6. On the Sixth day of Christ - mas my true love sent to me
Par - tridge:
THE REST
La, la, la, la, la.
36
Quack! Quack!
five Gold Rings,
five Gold Rings,
four Call-ing Birds,
five Gold Rings, four Call-ing Birds,
ALL Six Geese a-lay-ing,

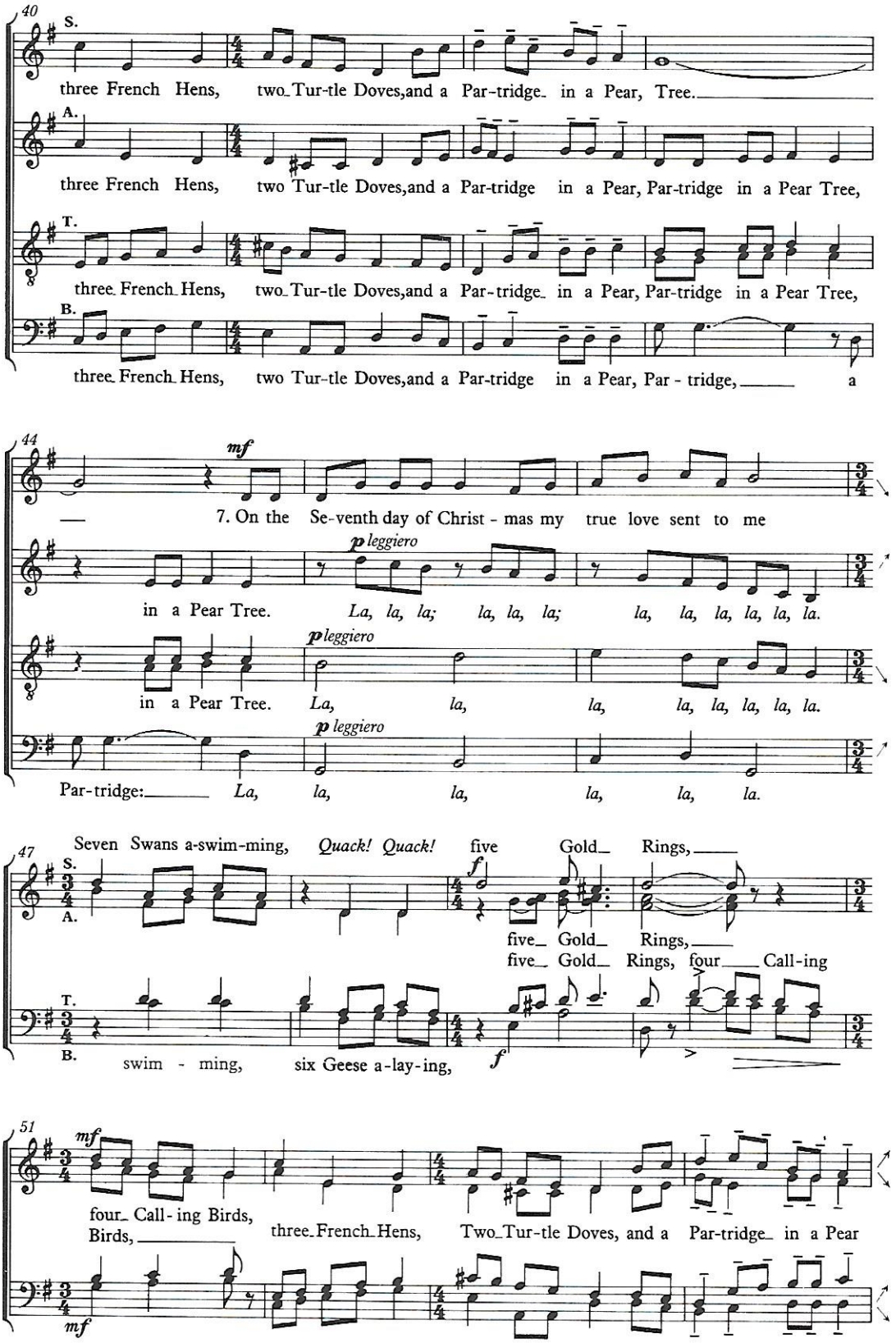
40
S.
three French Hens, two Tur-tle Doves,and a Par-tridge in a Pear, Tree.
A.
three French Hens, two Tur-tle Doves,and a Par-tridge in a Pear, Par-tridge in a Pear Tree,
T.
three French Hens, two Tur-tle Doves,and a Par-tridge in a Pear, Par-tridge in a Pear Tree,
B.
three French Hens, two Tur-tle Doves,and a Par-tridge in a Pear, Par - tridge, a
44
mf
7. On the Se-venth day of Christ - mas my true love sent to me
p leggiero
in a Pear Tree. La, la, la; la, la, la; la, la, la, la, la, la.
p leggiero
in a Pear Tree. La, la, la, la, la, la, la, la.
p leggiero
Par-tridge: La, la, la, la, la, la.
47
Seven Swans a-swim-ming, Quack! Quack! five Gold Rings,
S.
A.
f
five Gold Rings,
five Gold Rings, four Call-ing
T.
B.
swim - ming, six Geese a-lay-ing,
f
51
mf
four Call - ing Birds,
Birds,
three French Hens, Two Tur-tle Doves, and a Par-tridge in a Pear
mf

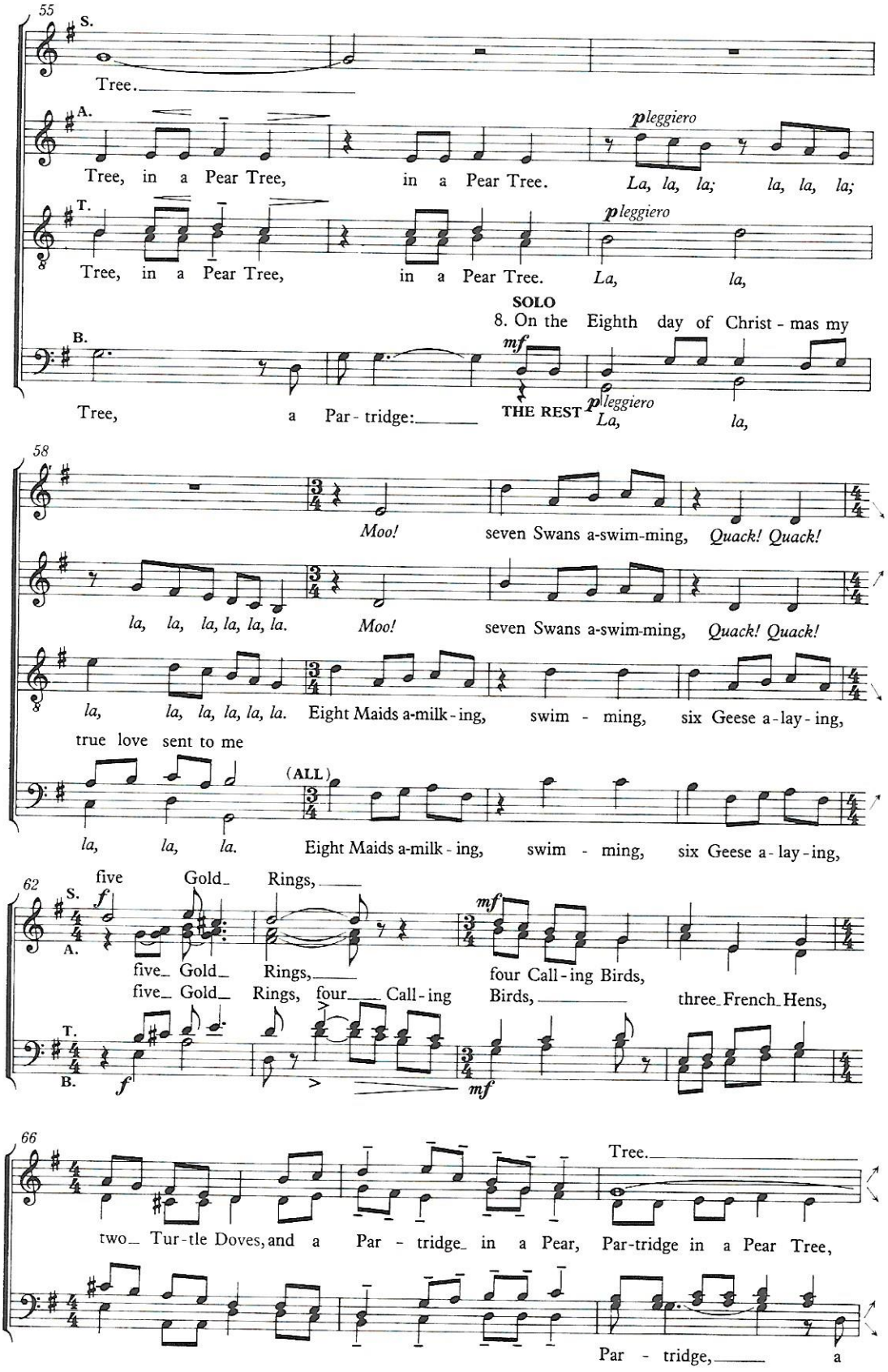
55
S.
Tree.
A.
Tree, in a Pear Tree, in a Pear Tree.
pleggiero
La, la, la; la, la, la;
T.
Tree, in a Pear Tree, in a Pear Tree.
pleggiero
La, la,
SOLO
8. On the Eighth day of Christ - mas my
B.
Tree, a Par - tridge:
mf
THE REST
pleggiero
La, la,
58
Moo! seven Swans a-swim-ming, Quack! Quack!
la, la, la, la, la, la. Moo! seven Swans a-swim-ming, Quack! Quack!
la, la, la, la, la, la. Eight Maids a-milk - ing, swim - ming, six Geese a - lay - ing,
true love sent to me
(ALL)
la, la, la. Eight Maids a-milk - ing, swim - ming, six Geese a - lay - ing,
62
five Gold_ Rings,
S.
f
A.
five_ Gold_ Rings,
mf
four Call - ing Birds,
five_ Gold_ Rings, four_ Call - ing Birds,
three_ French_ Hens,
T.
B.
f
mf
66
Tree.
two_ Tur - tle Doves, and a Par - tridge_ in a Pear, Par-tridge in a Pear Tree,
Par - tridge, a

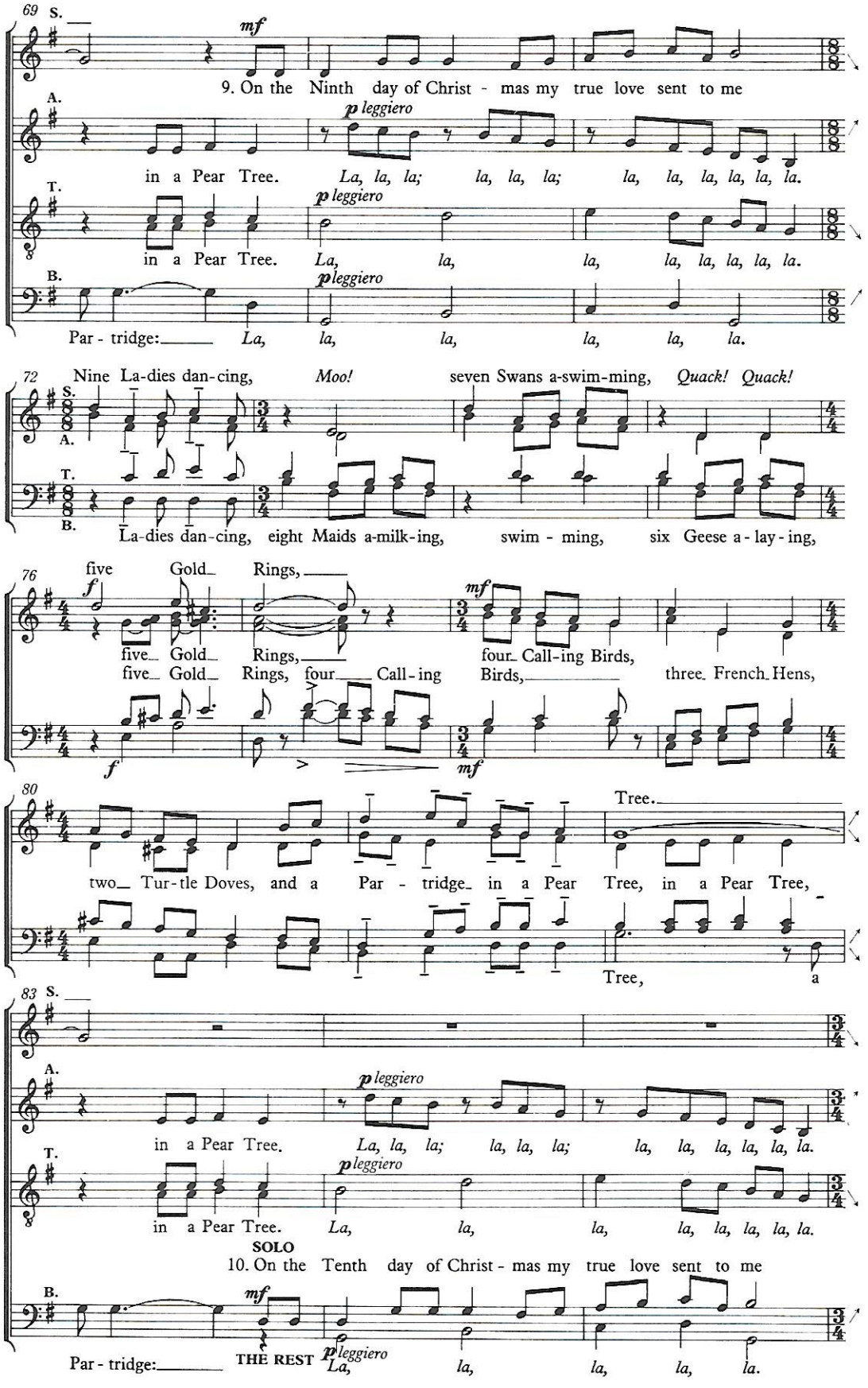
69
S.
mf
9. On the Ninth day of Christ - mas my true love sent to me
A.
p leggiero
in a Pear Tree. La, la, la; la, la, la; la, la, la, la, la, la.
T.
p leggiero
in a Pear Tree. La, la, la, la, la, la, la, la.
B.
p leggiero
Par - tridge: La, la, la, la, la, la.
72
Nine La-dies dan-cing, Moo! seven Swans a-swim-ming, Quack! Quack!
La-dies dan-cing, eight Maids a-milk-ing, swim - ming, six Geese a - lay - ing,
76
five Gold Rings,
f
five Gold Rings,
mf
four Call-ing Birds,
five Gold Rings, four Call - ing Birds, three French Hens,
80
Tree.
two Tur-tle Doves, and a Par - tridge in a Pear Tree, in a Pear Tree,
Tree, a
83
S.
A.
p leggiero
in a Pear Tree. La, la, la; la, la, la; la, la, la, la, la, la.
T.
p leggiero
in a Pear Tree. La, la, la, la, la, la, la, la.
SOLO
10. On the Tenth day of Christ - mas my true love sent to me
B.
mf
Par - tridge:
THE REST
p leggiero
La, la, la, la, la.

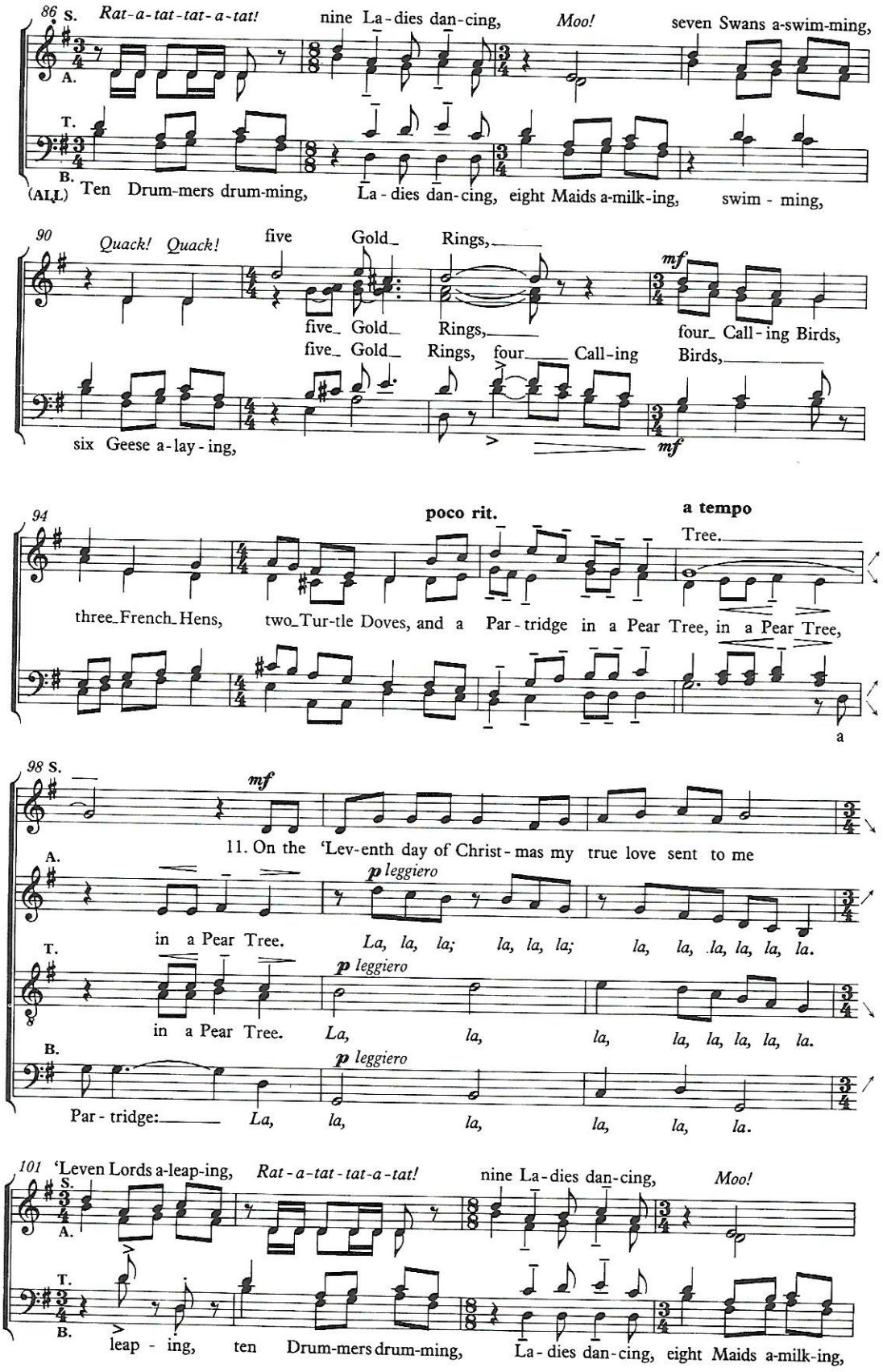
86
S. Rat-a-tat-tat-a-tat! nine La-dies dan-cing, Moo! seven Swans a-swim-ming,
A.
T.
B.
(ALL) Ten Drum-mers drum-ming, La-dies dan-cing, eight Maids a-milk-ing, swim-ming,
90
Quack! Quack! five Gold Rings,
mf
five Gold Rings,
four Call-ing Birds,
five Gold Rings, four Call-ing Birds,
six Geese a-lay-ing,
mf
94
poco rit.
a tempo
Tree.
three French Hens, two Tur-tle Doves, and a Par-tridge in a Pear Tree, in a Pear Tree,
a
98 S.
mf
11. On the 'Lev-enth day of Christ-mas my true love sent to me
A.
p leggiero
in a Pear Tree. La, la, la; la, la, la; la, la, la, la, la, la.
T.
p leggiero
in a Pear Tree. La, la, la, la, la, la, la.
B.
p leggiero
Par-tridge: La, la, la, la, la, la.
101 'Leven Lords a-leap-ing, Rat-a-tat-tat-a-tat! nine La-dies dan-cing, Moo!
S.
A.
T.
B.
leap-ing, ten Drum-mers drum-ming, La-dies dan-cing, eight Maids a-milk-ing,

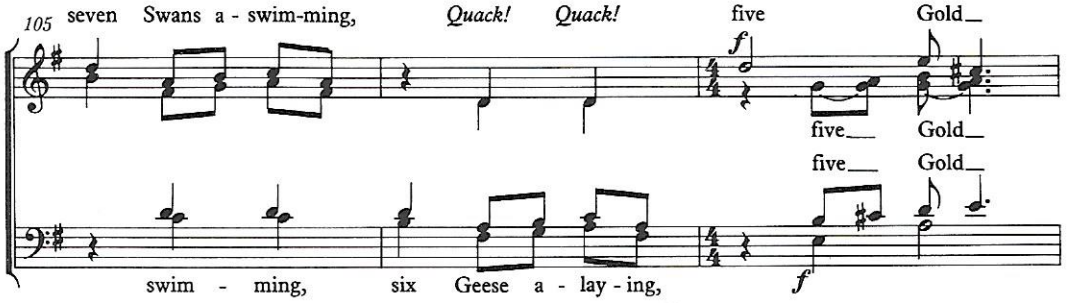
105
seven Swans a - swim-ming,
Quack! Quack!
five Gold_
f
five_ Gold_
five_ Gold_
swim - ming,
six Geese a - lay - ing,
f

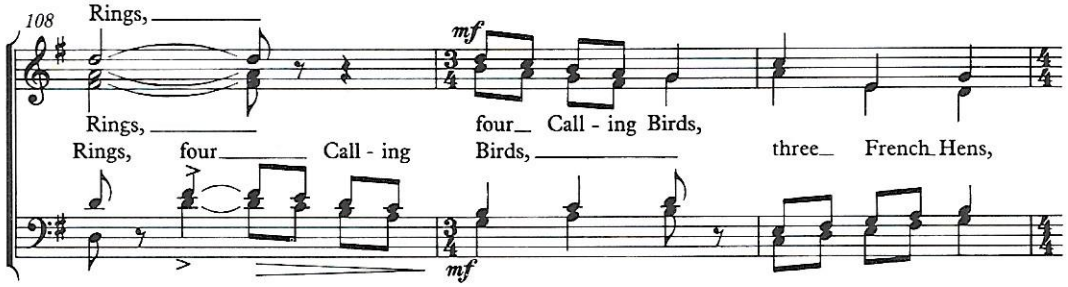
108
Rings,
mf
Rings,
four_ Call - ing Birds,
Rings, four_ Call - ing
Birds,
three_ French Hens,
mf

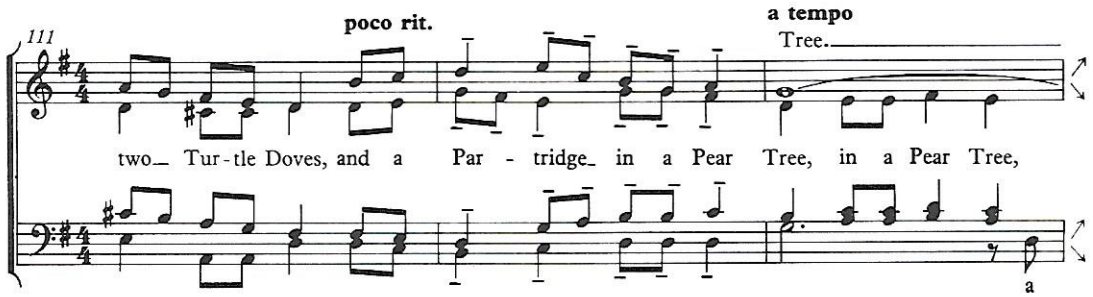
111
poco rit.
a tempo
Tree.
two_ Tur - tle Doves, and a
Par - tridge_ in a Pear Tree, in a Pear Tree,
a

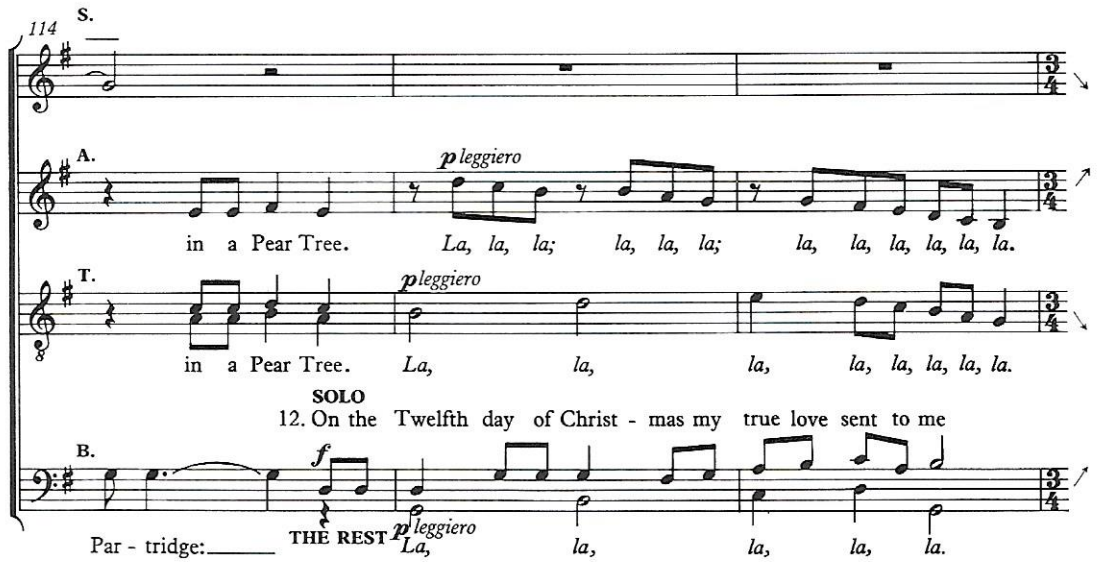
114
S.
A.
p leggiero
in a Pear Tree.
La, la, la; la, la, la; la, la, la, la, la, la.
T.
p leggiero
in a Pear Tree.
La, la, la, la, la, la, la, la.
SOLO
12. On the Twelfth day of Christ - mas my true love sent to me
B.
f
Par - tridge:
THE REST
p leggiero
La, la, la, la, la.

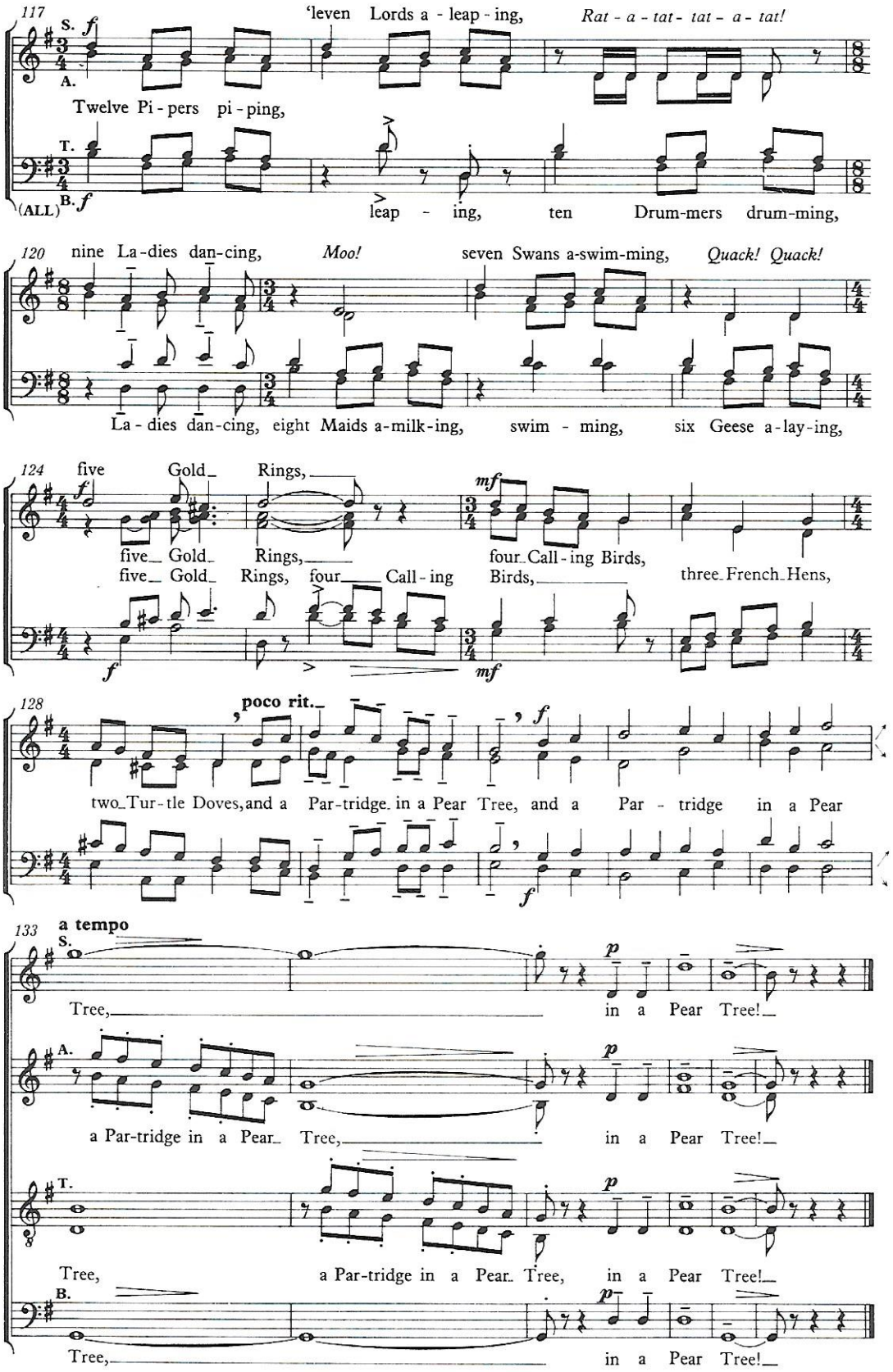


Published by Novello Publishing Limited
Distributed by Music Sales Limited, Newmarket Road, Bury St. Edmunds, Suffolk IP33 3YB.
Printed and bound in Great Britain by Caligraving Limited Thetford Norfolk

10/96 (25850)